CIRCULATION of THE DAILY GAZETTE YESTERDAY 5669

THE JANESVILLE DAILY GAZETTE

12 PAGES

VOLUME LV. CIRCULATION BOOKS OPEN TO ALL. JANESVILE, WISCONSIN, THURSDAY, OCTOBER 19, 1911. CIRCULATION BOOKS OPEN TO ALL. NUMBER 189.

COMMUNICATIONS SHUT OFF FROM HANKOW; DISRUPTION IN REGULAR ARMY IS HINTED

CUTTING OFF OF TELEGRAPHIC SERVICE CAUSES ALARM AT PEKING.

MANCHUS MASSACRED

Stated That Practically Entire Manchu Dynasty Has Been Killed—Japan Is Ready to Take Hand In Revolution.

[BY ASSOCIATED PRESS.]

Pekin, Oct. 119.—Official announcement that telegraphic communication with Hankow has been interrupted caused consternation here. Rumors of reverses of the imperial arms have spread like wild fire. Rumors hint a dissatisfaction of the army.

Eight Hundred Killed.

Shanghai Oct. 19.—Arrivals from Hankow report that eight hundred Manchus were massacred.

Shanghai, Oct. 19.—Six packed steamers carrying refugees arrived from Hankow today. They say the whole Yang Tse valley from Hankow to Shanghai is in the hands of the rebels with the possible exception of one or two large cities.

Accounts of the revolutionary attack on Wu Chang given by refugees emphasize particularly the massacre of Manchus in that city. Neither age nor sex was spared and it is regarded as doubtful whether a single representative of the Manchu race is left alive there.

A similar slaughter of Manchus followed in Hankow and Han Yang when those cities fell.

Firing Continues.

[BY UNITED PRESS.]

Desultory firing continues today between the Loyalist forces here and scouting parties from the rebel army entrenched at Wu Chang. A fresh general attack by the rebels is momentarily expected.

The rebels were overwhelmingly defeated yesterday. They had the best of the fighting until their ammunition gave out. About 300 were killed on both sides in yesterday's battle.

Japan is Ready.

Tokio, Japan, Oct. 19.—That the Japanese government expects the uprising in China to develop into a gigantic struggle in which the world's great powers will become involved, was indicated today when it became known that the war office has completed preparations to send a large force of troops to China whenever the powers shall request it. Seventy thousand Japanese troops are ready to rush to Hankow if the European powers ask the Mikado to intervene for the protection of foreign residents of the celestial power.

Is Gaining Ground.

Shanghai, China, Oct. 19.—The Chipeso rebellion is gaining ground rapidly according to today's advices from up and down the Yang Tse valley all the way between here and Hankow.

It is said that every man, woman and child of the Manchu race was butchered when the rebels captured Wu Chang and it is believed that similar slaughters occurred in every city attacked by the revolutionists.

Refugees Reports.

European refugees from Hankow, of whom six steamship loads arrived at Shanghai today, described frightful scenes along the river above Shanghai. The Chinese say they are hunting down their Manchu enemies like wild animals and killing them by hundreds. They believe the rebellion can never be quelled.

At Hankow and Pekin the precautions the authorities are taking suggest strongly they are looking for early outbreaks in the city. Mutinies are breaking out among the 21,000 troops now on their way to relieve the loyalist garrison of Hankow.

JOE BOVEILL HELD ON SERIOUS CHARGE

Town of Bradford Resident Arrested This Morning on Charge of Making Threat to Kill Wife.

Joe Boveill of the town of Bradford was arrested this morning by Sheriff E. H. Ransom on the charge of threatening to assault and kill Rose Boveill, his wife. He is alleged to have said "I'll have your life," and other words to that effect.

Boveill, his wife and children, appeared in the municipal court this morning, but action against him was not taken up as it is hoped that a satisfactory agreement can be made between husband and wife. Boveill has expressed a willingness to turn over his farm and stock to his wife and stay away. If terms of this nature can be decided upon the action against him will probably be dropped. Mr. and Mrs. Boveill have been married twenty-six years.

To Fight Tree Disease.

Albany, N. Y., Oct. 19.—In response to the invitation of Commissioner Pearson of the State Department of Agriculture, a conference of authorities on forest culture met here today to discuss the chestnut tree disease. Immediate steps are urged to combat the disease which is reported to have cleaned out all the chestnut trees in the southeastern part of the state and in isolated areas in the Susquehana and Mohawk valleys.

Campbell's American Tour.

London, Oct. 19.—The Rev. R. J. Campbell, the noted pioneer of the new theology movement, sailed today for New York to begin an extensive American tour. After appearing in many of the leading cities of the eastern States and Canada he will visit the middle West and the Pacific coast.

WICKERSHAM NAMED TO SUCCEED HARLAN IN SUPREME COURT?

Present Attorney General Seemed Most Promising Candidate Out of List Considered by President Taft Today.

[BY UNITED PRESS.]

Butte, Mont., Oct. 19.—George W. Wickersham, attorney general of the United States, today loomed up as the most promising candidate for justice of the supreme court of the United States, to succeed the late Chief Justice Harlan.

Out of a long list of possibilities which President Taft took up for consideration today, Wickersham seemed to be the favorite. While the chief executive declined to discuss the matter of appointment for publication, it was learned that the possibility of a progressive jurist succeeding the late "Great Dissenter" is very remote.

While the President realizes that the appointment of Wickersham would undoubtedly call for a great deal of criticism because of the attorney general's former Wall street connection, he believes his trust busting record will over balance the criticism to a certain degree and he has a very high opinion of the attorney general's legal ability.

Besides, it is said that many of the President's advisers are strongly in favor of getting Wickersham out of the cabinet. President Taft, however, refused to make any decision regarding Harlan's successor until he reaches Washington in November.

NAVY MOBILIZATON EXPLAINED BY MEYER

Secretary of Navy Tells of Importance of Proposed Assemblage of American Warships.

Washington, D. C., Oct. 19.—The meaning of the greatest naval mobilization in the history of America is set forth by the secretary of the navy in the following article written for the United Press:

BY GEORGE VON L. MEYER, SECRETARY OF THE NAVY.

(Copyright, 1911, by The United Press Associations.)

On October 31 and November 1, there will be mobilized in New York harbor for inspection and review the most powerful aggregation of fighting ships ever assembled under the American flag. Rear-Admiral Osterhaus will have under his immediate command one hundred and two warships, from dreadnoughts to tiny submarines. At the same time the entire strength of the Pacific fleet will be assembled under the command of Rear Admiral Thomas at Los Angeles.

The purpose of the mobilization, almost unprecedented, is two-fold. Primarily it is to show the preparedness of the fleet; and the defects, if any, in personnel and material.

I have sought to impress upon the country the fact that the fleet is the navy and the navy the fleet; all else is auxiliary. Therefore, it is my purpose to do all that I can do to develop the fleet as a highly organized, self-sustaining, effectual potential sea fighting power.

The mobilization was ordered on comparatively short notice—less than thirty days.

The ships were scattered, after a year of hard work, many of them undergoing repairs. Making all the ships ready for the great assembly will be a splendid test of the ability of the fleet and of the organization, in answer to the requirements which would be imposed upon them in case of sudden emergency.

Secondarily, the mobilization is for the benefit of the nation. I want to bring the navy closer to the people; I want as many citizens as possible to see the fleet assembled in the greatest strength. The people pay for the fleet cheerfully. I think they will be even more willing to concede its value when they see what a tremendous potential fighting power it is as an assurance for peace.

At New York for the first time the fleet will be seen as a composite whole, and it is upon the strength of the fleet as a composite organization, rather than upon the excellence of any one group of vessels, that our sea power depends. The develop that organized strength to its highest efficiency is the great purpose of the mobilization and it is due to the nation that it be shown what the navy really is.

RAILWAY OFFICIALS MAY SETTLE STRIKE

Officers of Systems Federation of Mississippi Valley Will Attempt Settlement of Illinois Central Lockout.

[BY UNITED PRESS.]

Memphis, Tenn., Oct. 19.—It is stated on good authority here today, although uncomfirmed officially, that officials of the systems federation of the Mississippi valley states will offer to settle the Illinois Central strike when the federation officers and railroad men meet here next week.

Ask for Increase.

Indianapolis, Ind., Oct. 19.—Increased wages for 75,000 railroad employes in the east probably will be asked as a result of the convention of the Eastern Association of Railroad Conductors, and the Brotherhood of Railroad Trainmen, meeting here today. It is asserted that eastern trainmen did not obtain as good wages as the employes in the western territory.

LATEST NEWS FROM THE FRONT.

WAS SUPREME BENCH PACKED BY TAFT TO FAVOR THE TRUSTS?

Bryan in Article in Commoner Makes Charges Against President as Exponent of "Interests."

[BY UNITED PRESS.]

Lincoln, Neb., Oct. 19.—William Jennings Bryan, in his Commoner, today makes an attack on President Taft specifically charging Taft with packing the supreme court in the interests of the trusts and asking him to explain his appointment of Chief Justice White, "who thirteen years ago took the trust side of the trust question, over Justice Harlan who had taken the people's side on the trust question and the appointment of Governor Hughes to the supreme bench after he had interpretated your platform to suit the trusts."

Continuing, Bryan says: "All the other supreme justices, appointed by you, took the side of the trusts."

Bryan charges Taft with attempting to prevent the people from amending the law in their interests and concludes: "A vote to approve President Taft's policy is a vote for the trusts."

STRANGE FREAK OF THE ENGLISH LAWS

Permits a Man Convicted and Sentenced to Death to Escape Punishment.

[BY UNITED PRESS.]

London, Oct. 19.—For the first time in the history of the English judiciary a conviction for murder has been quashed by the court of criminal appeals, the prisoner, the date of whose execution had been fixed, being released. Magistrates of all ranks ar now urging members of Parliament to so amend the law that the court of criminal appeals may order a new trial in such cases. As the law stands, the appeal court has no option but to let the prisoner go.

Charles Ellsom, a laborer, was charged with murdering Rose Render, his sweetheart. He attempted an alibi but the jury rejected the theory. The chief witness against Ellsom was a man named Fletcher who made two statements, the second an elaboration of the first. In the trial at Old Bailey, these two statements were treated as one, and the appeal court held that the judge at Old Bailey in his charge to the jury, had given it the impression that there was but one statement, whereas the first statement was not put in evidence at all and counsel for the defense had not seen it.

On this ground the appeal was made and upheld. The court of appeals in rendering its decision made it plain that it thought the guilt of Ellsom had been proved; nevertheless, a technical error had been made and there was nothing to do but let the prisoner go.

Weds Army Aeronaut.

Mansfield, O., Oct. 19.—The wedding of Miss Gertrude Jenner, a member of one of the oldest families in Mansfield, and Lieutenant Frank H. Lahm of the Seventh United States Cavalry, took place today at the home of the bride's parents in this city. Lieutenant Lahm is widely known as an aeronautic expert and is the head of the balloon corps of the United States army.

Kentucky Sunday Schools.

Louisville, Ky., Oct. 19.—The largest and most notable convention in the history of the Kentucky Sunday School Association—the forty-fifth annual meeting of that organization—opened in this city today, to continue over Sunday. Half a dozen churches will be used for the meetings, which will be addressed by noted Sunday school workers from many parts of the country.

JUDGE MUST DECIDE ON CRUCIAL POINT IN M'NAMARA CASE

Upon Decision of Judge Bordwell Regarding Veniremen Depends Entire Argument of Defense.

[BY UNITED PRESS.]

Los Angeles, Cal., Oct. 19.—Upon the ruling of Judge Bordwell on the challenge for cause interposed by the defense by Veniremen George W. McKee and Otto Jesson, depends the entire future methods of the McNamara defense. Attorney Darrow and associate counsel arrived at the court house today determined to force an issue as soon as possible to compel Judge Bordwell to place himself on record as to whether a venireman who admits believing the destruction of the Times was absolutely due to dynamite is eligible for service.

Inasmuch as the defense will build its entire case on the hypothesis that the explosion was accidental and the result of gas ignition this is the crucial point.

Judge Bordwell so far has refused to rule and will not, is possible, until the defense has examined a total of twelve for cause.

He is reserving his decision regarding McKee and Jesson pending that time. When court opened today the defense had examined nine men, seven subject to challenge and were examined. W. E. Robinson admitted being prejudiced against labor unions because they favored strikes.

Another is Passed.

After a tedious examination regarding his views of unionism and other matters having a bearing on the trial of James B. McNamara on the charge of murder, another venireman was passed for the cause by the defense today.

Venireman E. C. Robbinson was cross-examined at great length by Assistant Attorney Davis of the defense as to what he thought of the conduct of unions and also as to whether he believed the Los Angeles building had been blown up by dynamite or gas. District Attorney Frederick and Attorney Horton, his associate, fought the question bitterly, but were overruled.

VICE PRES. SHERMAN AT RACE CONFERENCE

Acting as Presiding Officer at Lake Mohonk Conference of Friends of Dependent Peoples.

[SPECIAL TO THE GAZETTE.]

Lake Mohonk, N. Y., Oct. 19.—Vice President Sherman is presiding at the annual Lake Mohonk Conference of Friends of the Indian and Other Dependent Peoples, which met here today for a two days' session. The conference, as its name implies, is interested in promoting the welfare of the American Indians, Porto Ricans, Filipinos and other peoples over whom the United States Government has been placed in the position of guardianship.

HAS WILSON SENT HIS RESIGNATION TO THE PRESIDENT?

Rumors to This Effect Have Been Circulated in Washington Today.

[BY UNITED PRESS.]

Washington D. C., Oct. 19.—A report that Secretary of Agriculture Wilson has submitted his resignation to President Taft, to be effective Nov. 15th, is circulated here.

MAKING AN ATTEMPT TO SAVE HENWOOD

Colorado Supreme Court Hears Writ To Delay Punishment of Convicted Murderer.

[SPECIAL TO THE GAZETTE.]

Denver, Colo., Oct. 19.—The Colorado supreme court today heard arguments on the application for a writ of supersedeas in the case of Frank H. Henwood, the convicted slayer of George Copeland. If the writ is denied Henwood will be taken at once from the Denver jail to the Canon City penitentiary to begin serving his life sentence. The killing of Copeland occurred on May 21, last, in the barroom of the Brown Palace Hotel. In a quarrel over the wife of a Denver banker Henwood shot and killed Tony Von Pohl, a well known aeronaut, and also killed Copeland, who was an innocent bystander.

FACTORY BUILDING IS MENACED BY RIVER

Eau Claire River, Swollen by Rains, Undermines Corner of Foundation of Factory.

[BY UNITED PRESS.]

Eau Claire, Wis., Oct. 19.—The Eau Claire river which rose rapidly following heavy rains this morning, washed out a large hole in the corner foundation of the $20,000 factory building occupied by the Getzlan Shoe company and one end of the building threatened to fall.

IS CALLED HOME BY ILLNESS OF FATHER

Thomas G. Murphy Sends Word From Minneapolis of His Father's Death This Morning.

Thomas G. Murphy of the Gazette advertising force sent word this afternoon that his father had passed away at his home in Minneapolis this morning. Mr. Murphy was called home last evening by a message stating that his father's condition was critical and urged him to come at once. The news came very unexpectedly and Mr. Murphy left on the 9:15 train last night for his home.

WOMEN'S FEDERATION WILL CHOOSE RACINE OR LA CROSSE

[BY UNITED PRESS.]

Green Bay, Wis., Oct. 19.—La Crosse and Racine were the chief opponents for the 1912 convention of the annual convention of the Federation of Woman's clubs when the session opened here today. La Crosse is said to be favored. The expected fight in regard to the election of Mrs. Graves as a member of the nominating committee in the fourth district, did not develop and her election was held as legal. This committee will have charge of the election of officers of the federation in 1912. The present officers retain their offices until next year. The third and tenth districts have taken no action in regard to naming their choice.

CHAMPIONSHIP GAME IS A SECOND TIME DELAYED BY RAINS

Giants-Athletic Contest Scheduled at Philadelphia Today, Postponed On Account of Weather.

[BY ASSOCIATED PRESS.]

Philadelphia, Oct. 19.—Rain today caused another postponement of the game between Philadelphia and New York for the world's championship. The game will be played here tomorrow if the weather permits.

Tomorrow's Prospects.

[BY UNITED PRESS.]

The umpires went to the park early today and made a thorough inspection of the playing field. Upon their report to the national commission that playing was impossible an official announcement was made.

The weather bureau forecasts fair weather for tonight and tomorrow with the prospect that a game may then be played. Despite the condition of the field and a light rain that was falling there were hundreds of fans gathered around the entrances to Shibe Park when the gate keepers announced that the national commission had called off the game.

FAST TIME IS MADE BY ROBINSON TODAY

Aviator in Flight to Gulf Flies 28 Miles in 26 Minutes—Expects to Reach Rock Island Tonight.

[BY ASSOCIATED PRESS.]

Winona, Oct. 19.—Aviator Robinson resumed his flight down the Mississippi river today at 8:13 this morning.

Makes Fast Time.

La Crosse, Wis., Oct. 19.—Aviator Robinson arrived here at 8:45 making 28 miles in 26 minutes. He flew to an altitude of three thousand feet. He overhauled his machine and resumed his flight at ten for Dubuque.

He hopes to reach Rock Island before dark. He delivered a sack of U. S. mail at La Crosse and took out another.

STOCK YARDS PLANT HAD SERIOUS BLAZE

Fire in Chicago Packing Establishment Threatened Entire District This Morning.

[BY UNITED PRESS.]

Chicago, Oct. 19.—A fire early today which threatened the entire stock yards plant of Swarschild and Sulzberger, packers, did damage estimated at $100,000, and was only brought under control after a general alarm had been sounded. A number of firemen had narrow escapes.

MRS. JONES DYING, WAS REPORT TODAY

Mrs. Jenkins Lloyd Jones is in Very Critical Condition at Madison.

[BY UNITED PRESS.]

Madison, Oct. 19.—Mrs. Jenkins Lloyd Jones was reported dying today at the Madison hospital. Her family is at her bedside and she is not expected to survive through the day. She was operated on two weeks ago for appendicitis.

INSTALL PRESIDENT WELLESLEY COLLEGE

Miss Ellen Fitz Pendleton Received Symbols of Office, The Charter and Keys.

Wellesley, Mass., Oct. 19.—In the presence of a great assembly of educators and scholars, Miss Ellen Fitz Pendleton today received the keys and charter of Wellesley, College, and by her acceptance of those symbols became the president of that well known institution for the higher education of women. The exercises of Miss Pendleton's induction into the presidency were held in Houghton Memorial Chapel this morning, and were of a very impressive character. Following the papers by Bishop Lawrence were addresses by Miss A. Katherine Bingham of Cedar Rapids, Iowa, who spoke in behalf of the students; Miss Frances Scudder Williams of Connecticut, representing the alumnae, and Miss A. C. Chapin, representing the faculty. Following luncheon in College Hall the students and invited guests again repaired to the chapel to listen to congratulatory addresses from President Lowell of Harvard University, President Faunce of Brown University, and several other noted educators.

Miss Pendleton, who succeeds Miss Caroline Hazard as president of Wellesley, is forty-seven years old and a native of Rhode Island. She graduated from Wellesley with a bachelor of arts degree in 1886 and two years later she was appointed an instructor in the department of mathematics. In 1889 and 1890 she had leave of absence to devote to special study abroad. Upon her return she continued as an instructor until 1897, when she was chosen secretary of the college. Since 1901 she has been dean of the college and during a part of the time she has served as acting president of the institution.

Roosevelt to Deliver Address

New York, Oct. 19.—The Civic Forum is in receipt of many applications for tickets to hear Col. Theodore Roosevelt, who is to speak under the auspices of the organization in Carnegie Hall tomorrow evening. Col. Roosevelt's subject will be "The Conservation of Womanhood and Childhood."

NEW WITNESSES ARE CALLED IN INQUIRY

MEN WHO WILL TESTIFY REGARDING LEGISLATURE'S ELECTION OF STEPHENSON ARE CALLED.

TELL OF MONEY SPENT

Various Persons Throughout the State Who Received Some of "Uncle Ike's" Money, Testify in the Milwaukee Hearing.

[BY UNITED PRESS.]

Milwaukee, Oct. 19.—A dozen new witnesses were called in the Stephenson investigation today, among them being a number of prominent politicians in both parties. Most of them will testify next week about the election of Senator Stephenson by the legislature.

Attorney W. E. Black, of Stephenson counsel, gave the history of the trunk full of correspondence of Senator Stephenson's manager which it was ascertained, was sent to Michigan during the legislative investigation two years ago but is now in the possession of the investigating committee.

The trunk was brought before the committee today and it was learned that it was the same "wooden box" spoken of by assemblyman McMahon in his recent testimony.

Witnesses who testified to the amounts of Stephenson money handled were: M. C. Ring, Neillsville, $820; L. E. McGill, Ladysmith, $475; Charles E. Brady, Manitowoc, $500; Grant L. Miner, Richland Center, $300; and Walter Alexander, Wausau, $588.22.

When L. H. Stevens, a banker of Lancaster refused to testify in the Stephenson hearing today, chairman Heyburn announced that the committee would compel him to do so, they having authority "as wide as the United States behind it." Stevens then testified.

Stevens refused to appear before the state legislative committee two years ago and was cited for contempt.

TRAIN STRIKES AUTO; THREE PEOPLE DEAD

Wabash Limited East Bound From Chicago, Runs Down Machine on Crossing Near Huntington, Ind.

[BY UNITED PRESS.]

Huntington, Ind., Oct. 19.—Three persons were killed and one fatally injured near here early today when the Wabash Limited passenger train, bound from Chicago for the east, struck an automobile at the road crossing. The dead are: Sterling Dubbs, Mrs. Sterling Dubbs, and two year old daughter of Mr. and Mrs. Dubbs. Fatally injured: George Bechtold. All resided in Huntington.

WILSON TESTIFIES IN LORIMER PROBE

Declares That Lee O'Neil Browne Did Not Arrange for St. Louis "Jackpot" Meeting.

[BY UNITED PRESS.]

Chicago, Ill., Oct. 19.—Representative Robert E. Wilson was recalled to the stand today when the senatorial investigators resumed its session in the Lorimer probe.

Pressed by Attorney Marble, Wilson denied that the St. Louis "Jackpot" meeting was arranged by Lee O'Neil Browne.

Asked if Representative Beckemeyer didn't suggest writing letters regarding the meeting, Wilson denied the allegation. Beckemeyer was later called to the stand.

FIRST BEET SUGAR SHIPPED YESTERDAY

Carload Sent to Wholesale Grocery First Produced in State This Year —Output Earlier Than Last Year.

As far as is known the first shipment of beet sugar in the state was made yesterday from the local factory. The car was received by the Janesville Wholesale Grocery company and examination showed it to be of excellent quality. Despite the fact that the rainy weather delayed the beets considerably this year the crop is being harvested sooner than it was last year and the first sugar was shipped sooner. Janesville has one of the four factories in the state, and of these probably the earliest producer of the four. A large part of the crop has been harvested already and many carloads of beets are in the bins awaiting reduction. From now on the factory will not be shut down night or day until the season is over.

School Teachers of Quebec.

Montreal, Oct. 19.—The annual convention of Protestant teachers of the Province of Quebec began in this city today and will continue until the end of the week. After the opening exercises this morning the convention divided into sections for the discussion of separate branches of educational work.

Property Sold: The property formerly owned by George M. McKey on Prospect avenue has been sold to Thomas Mackin.

Correction! Miss Ruby J. Clowes and Edward J. Wife married yesterday.

Odd Electric Lighting System.

On the Danish island of Sjalland there is an electric lighting system which is driven by a windmill. The wheel is 46 feet in diameter, and is supported by a tower 43 feet high. The area of the blades exposed to the wind is 340 square feet, and with a wind blowing at the rate of 23 feet a second the mill will give 8.6 horsepower. The speed is then 24 revolutions a minute. Current is supplied to 378 incandescent and six arc lamps, besides several small motors.

The Easiest Way.

"So she wouldn't give you back the engagement ring, eh? What did you do?" "I just let the installment man get it."—Washington Times.

Read the Want Ads. They are money savers.

LIKES THE SPIRIT OF LOCAL DEALERS; OFFICE OF SEALER

Chief State Inspector of Weights and Measures Visits Mayor and Officials on Matter of New Office.

Commending the spirit of the local grocerymen and dealers regarding their compliance with the new law on weights and measures and at the same time making some suggestions to the dealers to secure better service, Fred P. Downing, chief inspector of weights and measures, was in the city today to investigate the conditions here.

Mr. Downing visited the office of the mayor and other city officials to ascertain what had been done by the city toward appointing a city sealer of weights and measures under the provision of the new law. He emphasized the fact to the mayor that the officials to be named after taking the civil service examination November 11, should have an office and sufficient salary to devote his entire time to the duties of sealer and inspector, which latter capacity it was necessary for him to perform.

Mr. Downing recommended that the council take immediate action on the matter of supplying the sealer-to-be with the equipment which is necessary for the office which it is stated will cost in the neighborhood of $200. This must be purchased and sent to the Madison office for inspection, after which it is ready for use in the city.

The inspector today called attention to a number of matters which should be understood. Among them was the fact that the farmers who sold goods in the city came under the direction of the city sealer and must obey the new law in all respects. He stated that the only methods of dry measure tolerated by the law were measure, weight or count. This did away with the use of such miscellaneous articles of measure as the bag, tub, basket, or wash-basin, which, it is alleged, are being used by farmers in their sale of goods.

Another matter emphasized was that bottomless measures were prohibited, and that liquid measures cannot be used for dry measure or as a scoop.

The state is preparing a pamphlet of instructions for the city sealer which will be ready for distribution soon. Some of the suggestions which will be of value to that official are also interesting to the public and are given below:

Liquid Capacity Measures.

Liquid capacity measures must be made of metal, glass, enameled ware or composition.

The measure should be such that the capacity is measured to a definite mark or edge.

When a tap is provided, the tap should completely empty the measure without tilting.

When a lip is provided, the capacity should be taken without filling the lip or rim; a spout attached near the bottom is part of the capacity measure.

Liquid measures should be strong enough to hold their shape and not be easily damaged or indented by ordinary use.

Only liquid measures, made of glass may be graduated or used to measure less than the full capacity.

Dry Capacity Measures.

Dry capacity measures must be made of metal, composition or of well dried wood and must be strong enough to withstand ordinary usage.

Wooden measures over one pint must have a metal band around the top.

Measures less than one-half bushel should not be made of wicker work.

Measures one-half bushel and over must have handles.

Dry measures of the capacity of one-half bushel, one peck, one-half peck, one-quarter peck and one quart shall be of cylindrical form.

Dry capacity measures shall have a straight and even bottom, the bottom that is curved upward or downward will not be allowed.

Double ended measures, that is those with a bottom part of the way up, one side being used for one capacity and the other for another, should not be used.

Dry measures should not be constructed to contain more than one denomination of measure.

The denomination of the measures should be marked on the side in letters at least half an inch high and wide.

Dry measures made of metal may be stamped on the bottom.

Dry struck measures must be of the following interior capacities respectively:

Stricken Dry Capacity Measures.

	Capacity in cubic inches.	Tolerance in cubic inches.
1 bushel	2150.42	27
½ bushel	1075.21	27
1 peck	537.60	12
½ peck	268.80	6
2 quarts	134.40	5
1 quart	67.2	2

These measures are declared by law to be the standard measures for fruits, vegetables, and other dry commodities customarily sold by heaped measure, the evident purpose being that such heaped measures shall contain the respective weights established in section 1665 of the statutes.

Dry capacity measures used for measuring commodities where heaped measure is required should have minimum diameters and corresponding depths, with allowable variations as given in the following table:

Dry Capacity Measures.

	Dimensions. Approx. Diam.	Dimensions. Approx. Depth.	Tolerance. Diameter.	Tolerance. Depth.	Tolerance. Cubic inches.
½ bushel	14 in.	x 7 in.	3-16 in.	3-16 in.	27
1 peck	11 in.	x 5⅝ in.	⅛ in.	⅛ in.	12
½ peck	8½ in.	x 4⅝ in.	⅛ in.	⅛ in.	6
2 quarts	6⅝ in.	x 3⅞ in.	⅛ in.	⅛ in.	5
1 quart	5⅜ in.	x 2 15-16	1-16 in.	1-16 in.	2

If full variation is allowed on one dimension, the other dimension should be correct.

One-half bushel baskets or boxes, heaping measure, should contain ⅝ bushel, stricken measure.

One bushel baskets or boxes, heaping measure, should contain 1¼ bushels, stricken measure.

These boxes are used stricken full to carry the commodity to market. A box 12 x 14 x 16 inches equals 2,668 cubic inches, stricken full will hold a heaping bushel. The error in dimension on one side should not vary over ⅛ inch.

Measures that do not comply with these specifications must be condemned.

NEGRO HOLD-UP MAN FOUND IN INDIANA

Identified at Seymour by Man Named Denbow, Who Was Robbed on Train Here Early in July—Chief Appleby Notified.

Through a telegram from the chief of police at Seymour to Chief of Police Appleby, received yesterday afternoon, it is learned that a man by the name of Denbow, who was robbed on a freight train passing through here early last July, had identified the big negro who had held him up. Denbow was "beating" his way in a box car through Janesville, when two men climbed into the car, shoved a gun into his face, and rifled his pockets. The robbers got off the train near the Croak brewery, telling Denbow that if he got off they would shoot him. Denbow left the train at the yards and at once notified the police of what had occurred.

Chief Appleby notified the Seymour police that if Denbow would come back to Janesville and prosecute the case, the sheriff would go and get the negro.

FORESTALL ROBBERY OF DULIN RESIDENCE

Two Men Discovered Prowling About Alderman's Home at Early Hour This Morning.

A possible house-breaking and burglary at the home of Alderman J. J. Dulin was averted this morning by the presence of mind and quick action of Mrs. Dulin. She was awakened a little before one o'clock by the rattling of boards piled against a shed to the rear of the house. Going to a rear window she saw two men, evidently trying to get hold a ladder which was covered with the boards, with the intention of using it to enter a window. She then hastened to the telephone and called the police station. It was then past the hour for the night man to be there, but fortunately he happened to be on hand, and the patrol wagon and three officers responded. When they arrived on the scene the intended house-breakers were not to be found, evidently being frightened away by the noise of the approaching wagon.

OBITUARY.

Hazel Garry.

Funeral rites for the late Hazel Garry, infant daughter of Mr. and Mrs. B. S. Garry, will be held tomorrow at St. Patrick's Roman Catholic church at nine o'clock a. m. The Rev. Dean E. E. Reilly will officiate. The remains of the little babe will be laid at rest in Mt. Olivet cemetery.

SHUBERTS SURPRISED ON WEDDING ANNIVERSARY

Friends Call on Couple Who Are Presented With a Chair—Cards and Dancing Occupy Evening.

Mr. and Mrs. A. Schubert were pleasantly surprised last night at their home on Hickory street by a large party of friends who gathered in honor of their first anniversary of their wedding. Cards were played, first prize being won by Mrs. J. C. Joyce and second honors going to Mr. Frank Worm. A delicious three-course repast was then served after which dancing was in order. At the conclusion of the festivities a beautiful chair was presented to the guests of the evening. The company broke up with regret on the part of all present and the party was voted an entire success.

LINK AND PIN.

IMPROVEMENTS MANY ON NORTHWESTERN

Report For Fiscal Year Shows Considerable Building on All Lines.

The report of the Chicago & Northwestern for the year 1911, shows that the company's new passenger terminal in the city of Chicago was completed and put into operation on June 4, 1911; also that five modern passenger stations were built in the city of Evanston and work is now under way on a passenger station at Oak Park. New passenger stations were built at Wheaton, Ill., Harvard, Ravinia and Hubbard's Woods; Madison, Wis., Allis; Negaunee, Mich.; O'Neill, Neb., and at Aberdeen, S. D. At Wheaton, Ill., and Rockford, brick freight stations were put up, and the company's shop plant at Chicago was improved and enlarged by the construction of a 15-stall machine shop, a wheel and stripping shop, a transfer table and pit, and the installation of six electric traveling cranes. At Nelson, a 10-stall brick engine house, clinker pit and turntable were constructed. Improvements were carried out near Fulton, including a 58-stall engine house and other buildings, also a power house, machine shop and miscellaneous buildings. At Chadron, Neb., a 20-stall engine house and brick shop building were put up, and work is now under way at Manitowoc, Wis., on a bituminous coal bridge 446 feet long, and coal screening plant to be electrically operated also on power house.

Chicago & North-Western.

W. H. Keating, Walter Schumacher and John Miller are the new men added to the force in the motive power department.

George Burrows, night firebox cleaner was off duty last night.

Albert O'Hara, night machinist, has been on leave of absence for several nights past.

Conductor McCarthy was back on the Barrington this morning.

Storekeeper J. P. Mason was in Belvidere yesterday on company business.

Fireman P. Davey is on 534, 541 this morning instead of Fireman Wooding.

Fireman Dooley is on the Sunset Limited today instead of Davey.

Fireman H. Davey is on the 7:00 a. m. switch engine today in place of Fireman Dooley.

Engine 263 which has been in the shops here undergoing a complete overhauling, was pronounced ready for work and was taken out Tuesday for work on the Wisconsin division.

Four extras went out of here this morning. Engineer Dille and Fireman Kramer, with Engine 892, went to Fond du Lac Engineer Clements and Fireman Piggott took Engine 194 to Fond du Lac; Engineer Saska and Fireman Smith were on Engine 1475 going to Chicago and Engineer Donahue and Fireman Bradley were called out with Engine 1464 for the Barrington run.

Engineer Kaufman and Fireman Uran took out a stock train at 2:30 this morning, with Engine 1474, headed for Chicago.

Engineer E. T. Smith and Fireman Grundlund took an extra stock train out last night to Chicago with Engine 1400.

Engineer Wooding and Fireman Sievert went out on 590, 589, this morning with Engine 1714.

Switchman Garry is off duty a few days on account of the death of his daughter, Hazel, who died yesterday. She was a year and six months of age. Mr. Garry has the sympathy of all in his bereavement.

Chicago, Milwaukee & St. Paul.

Conductor Baff, Engineer William Bush and Fireman Karl went on the Chicago division this morning with Engine 207 on train 162, at 11:15.

Engineer Roney and Fireman Eferts double headed Engine 555 to Gratiot with 1371 this morning at 10:50.

BLACK RIVER FALLS PEOPLE ARE MOSTLY IN NEED OF MONEY

City Clerk of Stricken City Replies to Mayor Nichols' Inquiry as to Nature of Relief Wanted.

That the people of Black River Fals are most in need of ready money is the statement of City Clerk O. C. Flugstad of that city, in a letter to Mayor Nichols replying to his inquiry as to the nature of the assistance wanted. The contributions for the relief of the flood victims left at The Gazette office has been increased since yesterday by $25, making the total to date $55. Following is the letter of Clerk Flugstad to Mayor Nichols and the list of contributors and amounts subscribed to date:

Black River Falls, Wis., Oct. 18, 1911.
Mayor, Janesville, Wis.

Dear Sir: Replying to yours of the 13th inst. relative to conditions here will state that money is needed worst of all.

Those people who lost their homes will have to be provided for with some sort of a building to house them through the winter and our provisions will undoubtedly run short in a few days and money will be needed to buy food, etc.

I think the Governor has issued his second proclamation to the citizens of the State in which he sets forth the needs of the people here.

All contributions can be sent direct to the Relief Committee as appointed by the Governor, or direct to State Treasurer Dahl.

Yours very truly,
RELIEF COMMITTEE,
By O. C. Flugstad, Clerk.

Contributions to date are:

Gazette Printing Co.	$10.00
James Fifield	10.00
Miss Ida Harris	5.00
Whitehead & Matheson	5.00
E. T. Fish	5.00
John Fitzgerald	5.00
P. Hohenadel	5.00

BACK TO FROGTOWN BEN OLD BOY YOU'VE GOT 'EM!

BY HARRY DALLY

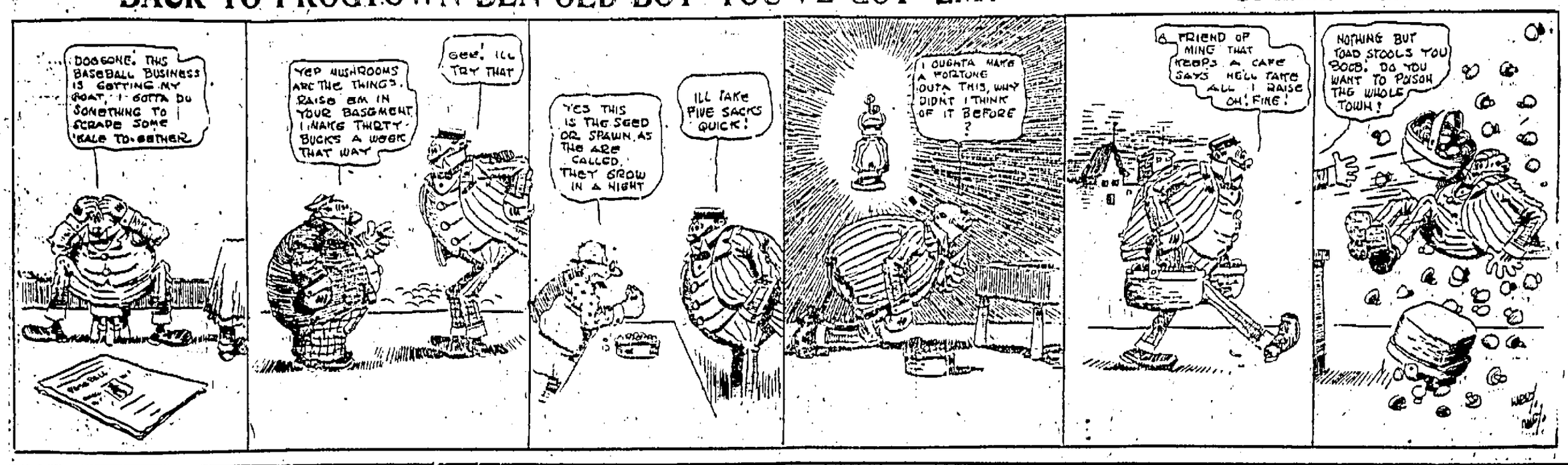

SPORTS

"KECKIE" MOLL
WILL HE COME BACK?

Madison.—"Keckie" Moll, once touted as the greatest football leader in the West who was dismissed from the University of Wisconsin team for alleged "yellow" playing two years ago, is back this year and is making a desperate fight to land the quarter back position on the Badger team.

Moll, whose ability as a drop kicker and manipulator the forward pass, made him one of the most dreaded men in the West, declares that he was not well at the time of his dismissal from the team. He declares that he can "come back" this season and only desires an opportunity to make those who condemned him reconsider.

Coach Richards has taken a liking to Moll and is grooming him for the regular quarter back position. He is showing great speed and is as expert as ever in drop kicking and in manipulating the forward pass. As a football leader Moll is unsurpassed. His judgment is always the best and he never loses his head during the during the most critictal periods of the game.

Moll's spirit and determination to regain his former prestige are receiving the approval of everyone. He says little and only asks a chance to show what he can do.

Garage on Every Floor.

"Steam heat, electric light, telephone, hot and cold water and garage," the apartment-to-let ads will soon read. A Chicago capitalist has planned to erect an apartment building containing individual garages for every flat.

Offers Dog Collars Free.

A Scarborough (England) woman, who desired her name to remain a secret, has instructed a local saddler to supply dog collars to any local persons who can show they are too poor to buy them. The woman, who is a lover of animals, has taken this step to prevent the destruction of dogs under the new dog act.

CONNIE MACK AND McGRAW GREETING EACH OTHER.

FRIENDLY ENEMIES.

"Connie" Mack at right, manager of the Athletics, shaking hands with John J. McGraw of the Giants, just before the first game of the world's series was called at the Polo Grounds in New York City.

PLAYERS IN THE WORLD'S SERIES.

LORD
LEFT FIELD
ATHLETICS

BARRY
SHORT STOP
ATHLETICS

MERKLE
FIRST BASE-GIANTS

DERRICK
UTILITY - ATHLETICS

Flowers Always Fresh.

Apropos of flowers, it is not everybody who has the knack of arranging them. The woman whose fingers cannot impart just the right artistic touch or whose maid or butler is not able to improve on her efforts, keeps a supply of her vases, silver or glass, at her florists to be filled at regular intervals and sent to her for drawing room decoration.

His Childish Query.

Harold, who was about six years old when this happened, was listening to an Indian story told by his uncle, who was a bald headed gentleman (in fact, he didn't have any hair). He was telling Harold, how the Indians, many years ago, used to scalp the white people, etc., and when he got through Harold eyed him and in his childish manner said: "Say, uncle, what Indian scalped you?"

Wireless Telegraphy In Meteorology.

Wireless weather reports are now sent every morning from Gibraltar to the meteorological office in London. The dispatch is coiled, en route, at the Eiffel tower in Paris and promptly sent to the headquarters of the French meteorological service, which includes it in the daily weather bulletin. The use of wireless telegraphy in meteorology is rapidly growing, despite the discouragements that attended the earlier attempts in this direction, and is clearly destined to greatly facilitate the methods of weather forecasting.

Model Prison Too Expensive.

There has been a model prison in Wuchang, China, but it has turned out to be far too expensive. It was lighted throughout with electricity, and the food given to the prisoners was better than what they got at home, so that a great many became permanent residents. So it has been resolved to reduce the expenditure by a considerable sum monthly, to remove the electric lights, and to withdraw a number of the jailors. For food each prisoner will in future get two bowls of course rice, and will also provide his own clothes.

Definition of "Grouch."

Grouch is a variant of "grutch," the origin of which has been sought, but not found. It means sullen, morose, peevish.

Plea for Suffrage

Louisville, Ky., Oct. 19.—Delegates to the forty-third annual convention of the National American Woman's Suffrage Association took Louisville by storm today. The women have come from every section of the country, prepared to give to "the cause" the most notable impetus since the inception of the equal franchise movement. The hostelries of the city are taxed to provide accommodations for the visitors and many of them are being entertained in private homes.

The program for the five days' session is pronounced the best ever prepared for a convention of the association. There will be reports from each of the delegations representing their respective states. These reports will embody a narration of the progress made during the past year, the plans of campaign found most effective in the different localities and an exchange of ideas through debate.

It is in the number and prominence of the speakers, however, that the present convention promises to eclipse all of its predecessors. Heading the list is the Rev. Anna Howard Shaw of Philadelphia, the president of the national organization and the most prominent advocate of equal rights since the days of Elizabeth Cady Stanton and Susan B. Anthony. Others who will be heard at the several sessions include Miss Jane Adams of Chicago, Miss Mary Johnson, the Virginia novelist; Mrs. T. P. O'Connor, wife of the noted Irish journalist and member of parliament; Mrs. Desha Breckenridge, the Kentucky suffrage leader; Miss M. Carey Thomas, president of Bryn Mawr College; Mrs. Emmeline Pankhurst, the English suffrage leader, and Mrs. Caroline Bartlett Crane of Michigan.

Though a convention of women and in the cause of women, the fair sex do not intend to monopolize the program. Dr. Harvey M. Wiley, the pure food expert, will be among the speakers, also Mayor Brand Whitlock of Toledo and Omar Garwood of the Colorado Equal Rights Aid Association. Sen. La Follette of Wisconsin has advised the association that he will be here to deliver an address if his other engagements permit.

In Memory of Yorktown

Yorktown, Va., Oct. 19.—The 130th anniversary of the surrender of Lord Cornwallis and the British army to the American troops, under General Washington, was celebrated today at the scene of that memorable event which brought the Revolutionary war to a close. The chief feature of the celebration was a parade in which patriotic organizations and soldiers and sailors from Fort Monroe and the Norfolk navy yard took part.

Overheard in Rome.

American Girl—"Let's go to the Capitoline museum and see the wolf that nursed Romeo and Juliet."—Lippincott's.

Mystery.

Another thing—how do all the men who stand around and watch a skyscraper being built make a living at it?—Galveston News.

Circulation

More than 2500 Daily Gazettes in Janesville every evening.

More than 3100 in the county and nearby cities and towns every day.

More than 1500 Semi-Weekly Gazettes twice a week.

More than 35,000 readers make the Gazette a good medium for reaching the people.

Certified statement of circulation made each month and circulation books open to all.

The Janesville Gazette

New Bldg. 200-204 E. Milwaukee St.

ENTERED AT THE POSTOFFICE AT JANESVILLE, WIS., AS SECOND CLASS MAIL MATTER.

MEMBER OF ASSOCIATED PRESS.

BUSINESS OFFICE OPEN SATURDAY EVENING.

THE WEATHER.

For Janesville and vicinity: Fair tonight and Friday; cooler tonight with probably frost if clear.

TERMS OF SUBSCRIPTION.

Daily Edition by Carrier.

One Month	$ .50
One Year,	6.00
One Year, cash in advance,	5.00
Six Months, cash in advance,	2.50

Daily Edition by Mail.

CASH IN ADVANCE.

One Year	$4.00
Six Months	2.00
One Year, Rural Delivery in Rock Co.	3.00
Six Months, Rural Delivery in Rock Co.	1.50
WEEKLY EDITION—One Year	1.50

TELEPHONES.

Editorial Rooms, Rock Co.	32
Editorial Rooms, Bell,	77-3
Business Office, Rock Co.	77-2
Business Office, Bell,	77-2
Printing Dept., Rock Co.,	27
Printing Dept., Bell,	77-4

Rock Co. lines can be interchanged for all departments.

GAZETTE PRINTING CO.

GAZETTE SEPTEMBER CIRCULATION.

Sworn circulation statement of The Daily and Semi-Weekly Gazette circulation for September, 1911.

DAILY.

Days.	Copies.	Days.	Copies.
1	5645	16	5648
2	5645	17	Sunday
3	Sunday	18	5650
4	5645	19	5655
5	5645	20	5655
6	5645	21	5658
7	5645	22	5658
8	5645	23	5658
9	6700	24	Sunday
10	Sunday	25	5658
11	5647	26	5658
12	5647	27	5658
13	5647	28	5658
14	5648	29	5658
15	5648	30	5663
Total			147,987

147,987 divided by 26, total number of issues, 5692, Daily average.

WEEKLY.

Days.	Copies.	Days.	Copies.
1	1648	15	1646
5	1647	19	1643
8	1647	22	1643
12	1646	26	1640
		29	1640
Total			14,800

14,800 divided by 9, total number of issues, 1644, Semi-Weekly Average.

This is a correct report of the circulation of The Janesville Daily and Semi-Weekly Gazette for September, 1911, and represents the actual number of papers printed and circulated.

H. H. BLISS,
Business Mgr.

Subscribed and sworn to before me this 2nd day of October, 1911.

OLIVE M. HAYWARD,
(Seal) Notary Public.
My commission expires July 12, 1914.

CHURCH ADVERTISING.

Ed. H. Packard, a layman of Boston, has established a bureau for church advertising and offers to personally conduct campaigns for this kind of publicity. His arguments contained in a bunch of leaflets, sent out to the press, are strong and convincing. He says:

"There is little progress because the church is not going out with its message.

"Thirty thousand Methodist churches show but 28,000 gain in five years.

"Seven thousand churches in three great Protestant bodies during a recent year report no additions on confessions of faith.

"How long would 'Quaker Oats,' 'Gillette's Safety Razor,' 'Hunter's Whiskey' or 'Grand Mogul Cigarettes,' do business working by the obsolete methods of Methodism and the other religious sects? Not for five years, he says: 'Up-to-date competitors, by employing modern advertising methods would drive them out of business. That is what the devil is doing to religion, driving it out of business by employing modern methods in competition with it.'

"The modern church problem will not be solved right until the business laymen of America, uniting on common ground, advance with solid front on the firing line to do battle with error on its own ground, and without fear or favor match dollar for dollar and method for method in an educational campaign for righteousness through every modern publicity vehicle as far as is consistent and feasible.

"The enemy of souls employs 13-inch guns whilst the church clings to the slings and arrows of by-gone days. Christian workers expect the enemy to come into their forts and be captured. The time has come to sally forth and give battle to the enemy. The majority of people have but little interest in religion. An interest must be created. It can be done by advertising the gospel, by thrusting the issues of religion upon the notice of men so that they must see and consider them. It isn't necessary for the masses to go to church to hear the gospel. It is necessary for the churches to bring the gospel to the masses.

"We need to have our views of what real Evangelism means, broadened. The regrettable tendency of Christian workers is to call nothing a result that does not resolve into an asset for the church. Religious dry-rot commences with any church when a policy is adopted which tacitly says 'Come to this church and hear the gospel or go without.' To get more you must give more. Besides, it is the people who today determine the conditions upon which they will entertain a proposition. The flat of a strenuous race is, 'Boil your proposition down and put it in writing; we will consider it in our own time and on our own promises.'

"Business enterprises gracefully conform to this condition of the times and approach the masses along lines of least resistance, that is by the avenues of progressive advertising. How much of your success is due to advertising? What per cent of your income do you regularly appropriate for it? Would your business fall off or die of dry-rot if you didn't advertise? How do you expect to get results for religion and the church by any different method than you employ to get results in your business? What of it? Does it deter you from advertising your goods because competitors don't like them? They must advertise too, or go out of business. Let every sect advertise their religious goods if they care to. Nothing can stand the limelight of publicity but the truth. The Bible follower has the right working end. Nothing can stand in the way of public opinion created by advertising the truth successfully. False teachers will have to go.

"Do you want results for the Truth universal and compelling? Then advertise it. No power on earth or in hell can stop the progress of the truth on the printed page. Advertising is the way to get religious truth past the devil and his tools into the hearts and heads of the ignorant, the misinformed, the godless, and deluded."

This may seem like a cold-blooded business proposition, but it contains more than a grain of truth. The problem of church attendance has long been a perplexing problem and is still far from solution. It is possible that Mr. Packard may have struck a plan that will help to overcome indifference and create interest. His advertisements are very attractive.

A VERY PERSONAL NARRATIVE.

The first chapter of Senator La Follette's "autobiography," written by himself, under the title, "What is Insurgency?" appears in the current issue of the American Magazine. The illustration shows the author on his mother's knee at the age of three; in his roundabout at nine; as he looked when he was in oratorical contest at twenty-five, and finally as he appears at fifty-six in his chair in the United States senate. Those pictures are accompanied by a very good portrait of the late Robert G. Ingersoll. Beneath it Mr. La Follette inscribes these lines:

"Ingersoll had a tremendous influence upon me, as, indeed, he had upon many young men of that time. It was not that he changed my beliefs, but that he liberated my mind. Freedom was what he preached; he wanted the shackles off everywhere."

Elsewhere Mr. La Follette declares that Ingersoll "took a powerful hold on my imagination; he was a rare, bold, heroic figure." He quotes largely from the Colonel's oratory, thought him the greatest orator he had ever heard, and tells how, standing in the postoffice before a poster containing one of Ingersoll's speeches, "obvious of my surroundings, I read it with tears streaming down my face."

The New York Times, in commenting, says: "A man may be known by the heroes he chooses. Mr. Ingersoll clearly was the chief hero of Mr. La Follette. He was not a nice one. He was a popular orator, but not of a high type. His main purpose was to undermine the religious beliefs of the people among whom he lived, and this he did in the name of 'Freedom.' Mr. La Follette was apparently an eager victim of that cheap device.

"In 1880, as now, there was perfect freedom as to religious belief, as was shown by the fame and fortune Ingersoll won in ridiculing the beliefs of a majority of Americans. The crusade in which he engaged was as big a piece of humbug as our history affords. The man, who at this late day, can describe it as 'bold' and 'heroic' betrays a curious lack of perspective and a good deal of gullibility. We may add that Mr. La Follette entirely ignores the inglorious close of Ingersoll's career. He wound up as counsel of the Star Route thieves, for whom he exerted not only his ability as a lawyer and pleader—as he had a right to do if he chose—but the political influence which he had at the time. We should say that Mr. La Follette's emotional adoration of Ingersoll would not tend to win the confidence of the sober people of the Middle West in the 'cause' which he professes to embody."

The object of the Chicago Progressive convention was to endorse Senator La Follette for the presidency in 1912, and so much harmony prevailed that the work was accomplished without friction. Organizations will be perfected in several states, and a vigorous campaign will follow. But little attention will be given to Wisconsin, as the senator's delegation will not be contested. The republican party is in for a bitter fight, from present indications, and the outcome is likely to prove disastrous.

The Havana Post has just issued a tourist edition, which exploits the island as a winter resort, and shows its capabilities as a wealth producer. As a work of art the edition ranks first-class. It is highly illustrated and contains among many other features of interest a series of panel pictures of the battleship Maine, and the work of removing it from the harbor. The "Post" is the only English daily on the island and is a credit to its enterprising publisher.

The state taxes have jumped from three to twelve million dollars during the past decade, but a lot of patriots have been taken care of and when all the commissions are in good working order it may be difficult to find home talent enough to fill all the jobs. Colonel Roosevelt says that Wisconsin is the banner reform state, and that ought to help some.

The fact was brought out at the Twilight club meeting, the other night, that 460 young people entered the contest for improving the lawns. This evidence of civic pride is encouraging and indicates that the city is growing in some directions, to say the least. It might pay to hang up some prizes on street improvements.

Colonel Roosevelt shows a disposition to be a silent spectator in the next campaign—a new role for the versatile ex-president. Many people are of the opinion that if he had come out squarely for Taft some time ago that the break in the ranks of the republican party might have been avoided.

Heart to Heart Talks.

By EDWIN A. NYE.

HIS HOME AND YOURS.

Would you care to live in a home costing $3,000,000 and have no peace of mind?

The mansion of John D. Rockefeller at Pocantico, N. Y., cost that much.

Underneath the room on the second floor where Mr. Rockefeller sleeps is a wide veranda, on which, up and down, day and night, an armed guard walks.

A correspondent says that often during the night when the billionaire cannot sleep he opens the window and calls down:

"John, are you there?"

Which is like a terrified youngster who fears the dark and calls out to know if some one is near.

Envy the man?

No, indeed. As for me, I should prefer a little cottage of three or four rooms where the vines grow over the porch and there is a rose tree in the front yard and an old fashioned garden in the back yard and where love abides.

Lest we forget—

Let us say it over again to ourselves that these rich human beings are much like the rest of us. They, too, are men of sorrows and acquainted with grief. In their lives mingle the bitter and the sweet as in ours.

They, like all mortal mariners, must make the perilous pass of the stormy sea of human life.

And their food tastes no better than ours—oftentimes not so good. Nor do they sleep better than we. And their loves have no sweeter flavor than ours. But, you say—

Rockefeller has got not only his own share of this world's goods, but he has taken some of your share and some of mine and some of everybody's.

Granted.

But suppose Mr. Rockefeller really has the billion dollars they say he has and suppose he were to divide the sum equally with all the citizens of this country, how much, think you, would you get?

Just $10.

As for me, he may just keep my $10 if it will do him any good, and also his home of grandeur where an armed guard paces the porch to keep black hearted robbers away.

I will choose rather a home, however humble, where peace and comfort and sweet sleep and faith and love and heart's ease abide.

And you?

Will you not join me when I say, I do not envy you your gorgeous guarded home, Mr. Rockefeller.

ON THE SPUR OF THE MOMENT

By Roy K. Moulton.
Copyright, 1911, by C. N. Mather.

FOOTBALL HERO.

Erasmus was the husklest of all the college team
Its kicking was a classic and his rushing was a scream.

The enemy all took to flight, their terror ill concealed,
Where'er he grabbed the pig skin and went tearing down the field.

He was the very limit in the strenuous pastime,
To ask a man to tackle him was nothing but a crime.

He was the strongest man they'd had in twenty-seven years,
He always left the field bestrewn with arms and legs and ears.

His biceps were as hard as nails, he had a mighty chest;
Of all the athletes in the world he was one of the best.

His limbs were like the sturdy oak and he could grab a mule
Right by the tail and swing him round and toss him o'er the school.

He could bend railroad steel right up by using his bare hands;
The muscles of his brawny arms were strong as iron bands.

He'd pull a tree up by the roots and carry it away.
The grandstand would be crowded every time that he would play.

But, back home in vacation time, his strength just failed, I vow.
He was so weak he couldn't think of following the plow.

He couldn't hoe potatoes and he couldn't split the wood.
Although he told his parents he would like to if he could.

He simply seemed to pine away and dwindle as a rule.
Till in the fall when time came round for him to go to school.

Then he'd recover suddenly and take an awful brace,
In feats of strength indeed depends upon the time and place.

FROM THE HICKEYVILLE CLARION.

There was an oyster supper at the Hardsholl Church last Thursday evening and Amry Tibbs was the lucky man. He got the oyster.

The engineer on No. 17, the first train on our railroad, has complained against Station Agent Ben Hanks' dog, who leaps about in front of the engine and barks. The dog runs down the track about eight miles to meet the train and backs in front of it all the way to the station. The engineer says it makes him nervous, and some time he will run over that cur if he has to put on full speed and bust the boiler. Old Lafe Tubbs missed the train the other day by ten minutes, but he was able to overtake it by walkin' fast, before it got to West Hickeyville.

The last time Uncle Ezra Purdy was down to the city he had his big photo took in two positions, standin' up and settin' down. The folks around here hardly recognized the one standin' up as it wasn't just like him. Uncle Ezra says now he is ready for any gol dum patent medicine concern that comes along and wants to publish his zinc etchin.' The last time he took swamp bitters, he didn't have no picture and they published a likeness of a New York anarchist and put Uncle Ezra's name under it. The whiskers was all right but the rest of the face didn't fit.

Rev. Hicks preached an eloquent sermon again' fiddle music last Sunday. Rev. Hicks lives next door to Amariah Tillson, the leader of the barber shop orchestra and has lost three cats quite mysterious of late. Am denies any knowledge of it, however, sayin' that he buys all of his strings down to the city.

There is some prospects that our police force will receive a new uniform. Constable Ezra Bibbins is dickerin' with a conductor who got fired off the railroad and has offered to trade a grindstone, a set of single harness, a double hitted ax and a second hand wringer for the uniform, but the conductor says he won't do business unless Ez throws in a bushel of seed taters, so the deal may fall through, which would be disappointment to all. Ez wore out two or three band uniforms, but the band boys shut down on his horryin' 'em some time ago.

THE EDITOR'S CHANCE.

The editor sat in his office chair,
Rubbing his pate all devoid of hair,
Reading his paper with listless air.
Scanning a want-ad appearing there.
A want-ad that read like this:
"Wanted—A man who will work all day,
And work all night at a small boy's pay.
One who is tranquil amid the fray,
Patient and humble in every way.
When anything goes amiss.

"Must have a broad and a learned mind,
Must bear the troubles of all mankind,
Must smile and like it when he's maligned.
Must spend his life in a ceaseless grind,
And then be laid on the shelf."

The editor said: "That looks good to me.
Compared to my job, it's a snap," said he,
"Right here is a chance to be glad and free."
And he sighed as he turned the sanctorum key:
"I'll get the job myself."

THE STORK.

The Slickerville Mirror poet offers the following toast to the stork:

"Here's to the stork,
A most valuable bird,
That inhabits the residence districts.
He doesn't sing tunes,
Nor yield any plumes,
But he helps out the vital statistics."

U. S. Department of Agriculture.
WEATHER BUREAU

WILLIS L. MOORE, Chief.

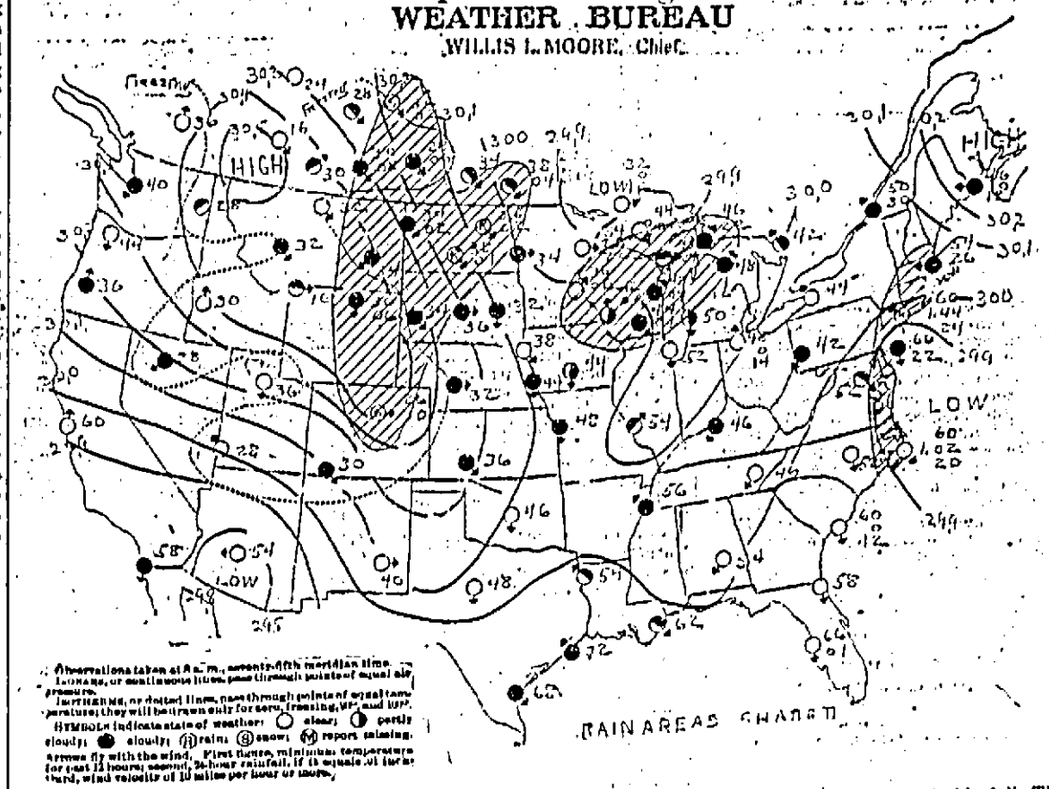

Observations taken at 8 a. m., seventy-fifth meridian time. Isobars, or continuous lines, pass through points of equal air pressure. Isotherms, or dotted lines, pass through points of equal temperature; they will be drawn only for zero, freezing, 32° and 70°. SYMBOLS indicate state of weather: clear; partly cloudy; cloudy; rain; snow; report missing. Arrows fly with the wind. First figure, minimum temperature for past 12 hours; second, 24-hour rainfall, if it equals .01 inch or more. Wind velocity of 10 miles per hour or more.

WEATHER CONDITIONS.

Rain continued falling yesterday and last night on the middle Atlantic coast. Cape Hatteras reports 1.02 inches, and New York 1.44 inches during the 24 hours ending at 7 this morning. The atmospheric disturbance in Ontario is now north of Lake Superior on its way eastward. It has been accompanied by light rains in Wisconsin, upper Michigan and Minnesota. It is followed in the Rocky Mountain region by one extensive area of high atmospheric pressure, which is attended by the coldest weather so far reported this fall. The thermometer reached 16 degrees at Yellowstone Park, Wyo., and Calgary, Alberta this morning, and an inch of snow fell at Denver.

It will be fair tonight and Friday in this vicinity. Frost will form if it is clear in the early morning.

Purchasing Power of Gold.

Many people find it difficult to understand how the value of the dollar can vary when one standard weight of gold is fixed by law as constituting a dollar. The answer given in treatises on economics, of course, is that gold is a commodity and, like any other commodity, its value varies according to supply and demand. The most satisfactory explanation, however, is the practical one that the value of the dollar is always measured by what it will buy, and that if prices rise so that a dollar will buy only three-quarters as much at one time as it did at some former time, the value of the dollar has been actually reduced by 25 per cent. A bulletin just issued by the department of commerce and labor, showing relative average wholesale prices of commodities for the years from 1890 to 1910, gives an interesting tabular exhibit of the great variation in prices and in the purchasing power of a dollar's worth of wages that has taken place during those years. The average is based upon the wholesale price of 257 different commodities.

Four Hearts Beat as Two.

A remarkable court decision in a bigamy case has been handed down at Perugia, Italy, where Charles Balflori, a tailor, was acquitted of a charge of having two wives on the ground that he has two hearts. Four physicians testified that Balflori has two hearts, and the court at once decided that this was ample reason for him to marry two women.

One on Mother.

They talked during dinner of the recent anarchic activity. "But, papa, what is an anarchist?" little Willie asked. "Well, my boy," replied the father, "he's a person who is always blowing somebody up." The child turned to his mother. "Then you are an anarchist, ma?" he said.

FINDS LOST SISTER IN FILM SHOW POSE

Romeo and Juliet, in Motion Pictures, is Medium of Uniting Aged Couple.

Many of the people of this city, who are in the habit of attending the local picture houses, will possibly remember the excellent production of Romeo and Juliet, which was passed by the Thanhouser company and which was shown at one of the theatres a short time ago. An interesting incident in the exhibition of this noted film has been brought to light in Aurora, Ill., when a sister and brother, both old and bent with age, were brought together over the brother's fondness for the film houses. He attended a performance at the theatre there and witnessed the above picture and saw his long lost sister in the role of the nurse. John Stanton, of Aurora, is the brother and Mrs. G. W. Walters of Philadelphia is the sister. He is seventy-three years of age and she is three years older. The aged couple will spend their remaining years together and are both thankful to the Thanhouser Film company for uniting them after such a long separation.

FAILS TO SECURE FOOTHOLD; DRAGGED BY STREET CAR

Mrs. J. A. Denniston Bruised in Accident on Main Street Last Evening.

Failing to secure a foothold on the car step as she was boarding a street car on South Main street early last evening, Mrs. J. A. Denniston, living at 321 Madison street, was dragged for several yards before the car was brought to a stop. An interurban car was following close behind the local one and she dared not loosen her grip for fear of being thrown in front of it. The motorman and conductor were not aware of the woman's perilous situation until passengers on the rear platform called to them to stop the car. Mrs. Denniston suffered a wrenched shoulder and some bruises, but no serious injury.

TOOK WHISKEY FOR COLD; WITH UNEXPECED RESULT

James O'Brien's Overdose of Cure Brings Him into Court—Dismissed on Promise to Leave Town.

James O'Brien took whiskey to cure his sneezing and as a result, was arrested for intoxication and arraigned before Judge Fifield this morning. He told the judge that he was on his way to Madison to see a friend who had been injured in a railway accident and was being cared for at the hospital there. On his promise to leave town at once he was allowed to go.

Henry Williamson of Racine, held on a similar charge, was given the same opportunity. Ed. McGrew, a former offender who was up on a drunkenness charge three weeks ago, was sentenced to ten days' imprisonment in the county jail. Mike Dillon was given five days.

SECOND ANNUAL DANCE TO BE GIVEN BY DELTA TAU

Young People's Social Club Sends Out Invitations for Party at Central Hall, October 27.

Invitations to the number of two hundred and fifty or more have been mailed out to the young people of Janesville requesting their presence at the second annual dance of the Delta Tau club, to be given at Central hall, Friday, October 27. The music will be furnished by the Hatch orchestra of eight instruments. Bunting and autumn leaves and college pennants will be used to decorate the hall and many from out of town are expected to attend. The committee appointed to superintend the affair is now hard at work making preparations.

BRIEF LOCAL NEWS.

Miss Virginia Drew will conduct her weekly class in dancing for adults from 7 until 9 tomorrow evening at Central hall.

Very pretty crucifixes, medallions, rosaries and statues at low prices. St. Joseph's Convent. New stock just in.

The W. C. T. U. will hold a rummage sale at the Farmers' Rest, 117 N. Franklin street next Thursday, Friday and Saturday, October 19, 20 and 21. Also new articles. All articles must be in by Wednesday, 3 o'clock.

Remember the free lecture by P. S. L. Johnson at the Myers, 3 p. m., Sunday, Oct. 22. Free and no collection.

Circle No. 2 of the M. E. church will hold a home baking sale at McCue & Buss' drug store, Saturday, Oct. 21, commencing at 10 a. m.

Circle No. 8 will meet with the president, Mrs. Robb, 119 East Milwaukee street, Friday afternoon at 2:30. A full attendance is desired.

LACE MAKING EXHIBITION.

It may be of interest to you to learn that we will have with us tomorrow, Friday, Oct. 20th, Mrs. Fanny S. Walker of Johnstown, Wis. Mrs. Walker is an expert in making hand-made lace. She has kindly consented to give us a practical demonstration of making lace by hand, just as it is made in foreign countries. She will be prepared to take orders for any length of lace or insertion. Second floor, take elevator.

J. M. BOSTWICK & SONS.

Dogs and Husbands.

For the loss of a dog in a railway accident on the Midland, the owner has been awarded $1,500 damages. For the loss of her husband, an engine driver, in the Salisbury railway accident, a Mrs. Robbins was awarded $1,500. Don't get married, ladies, take out a dog license.—London Reynolds.

Physical Training Does Harm.

Nearly 500 men fall out from the ranks of the British army every year, owing to weak hearts and other defects brought about by the illogical system of physical training in the army.

Real Cause for Divorce.

In seeking absolute divorce man testifies that his wife gave him hash for breakfast and provided the corespondent with cocktails and soft shell crabs. That's adding insult to alleged infidelity.

BRIEF PERSONAL MENTION

Mr. and Mrs. John E. Connors, 206 Lincoln street, welcomed a baby boy into their home last night.

Mr. and Mrs. S. O. Dudley are taking an extended trip in the hope that it will improve Mrs. Dudley's health.

Miss Belle Jones of Madison is the guest of relatives in the city.

Mr. and Mrs. Charles J. Gardiner and Milton Wilkinson of Delavan came over in their automobile yesterday and were entertained at the home of Mr. and Mrs. William Gardiner on Ruger avenue.

Mrs. H. D. Murdock left Tuesday morning for Green Bay where she will attend as delegate the convention of the State Federation of Women's clubs. Mrs. Murdock will visit in Oshkosh before returning.

S. S. Trulson is very ill at his residence on Washington street.

Miss Louise May Bennett is visiting relatives in St. Louis. She will be away two weeks.

Miss Tasie Nott left today for Slater, Iowa, to visit her father and brother.

Mrs. Carl Anderson and daughter, Margaret, left Saturday for Fort Dodge, Iowa, where they will make their home. Mr. Anderson holds a responsible position in a shoe factory there.

Miss Edith Koller went to Brodhead yesterday to visit her parents.

Miss Rose Riley of Milwaukee Ave., who has been confined to her home by illness for several weeks, is not recovering rapidly.

Charles McZanngle and Miss Grace McZanngle, both of Madison, were registered at the Grand hotel yesterday.

P. O. Domke of Rockford had business here yesterday.

Mr. and Mrs. James Gardiner have returned from an extended visit at Mitchell, South Dakota.

Mrs. Benjamin Parish and Mrs. P. F. Mafloe returned last evening from a visit with their sister, Mrs. E. N. Butterfield, at Shennington, Wis.

A. J. Huebel was in Chicago yesterday to witness the Cubs-Sox game.

Arthur Halverson of Milton Junction was in the city on business today.

Miss Charlotte Balman returned from a visit to Green Bay yesterday.

Miss Angie King and Miss Estella Rood are visiting Miss Laverne Freemore at Marmarth, North Dakota.

Miss Gladys Hawk of Footville, attended the attraction in Myers theatre last night and returned to her home this morning.

W. C. Pond was a Milwaukee visitor this morning.

W. D. Wheelock left this morning for Davenport, Ia., on a short business trip.

Dr. G. C. Waufle was in Madison on business this morning.

City Attorney Harry L. Maxfield went to Madison this morning.

A. M. Rodems of Chicago transacted business here today.

Mr. and Mrs. Charles Grindell of Platteville visited friends here today, on their way to Chicago.

Fred Zulli of Whitewater is transacting business here today.

G. Buckingham, traveling Passenger Agent for the Union Pacific railway transacted business here today, on his way to Brodhead and Monroe.

William Howes, the Illinois Central traveling passenger agent was in the city today on company business.

C. C. Bennett is in South Wayne today on business.

Clerk of Court, Jesse Earle, is transacting business in Madison today.

A. E. Mageo went to Madison and Edgerton today on business.

Mrs. Walter Pitcher is visiting relatives in Chicago.

Mrs. J. G. Gilfillin, who has been visiting relatives and friends in Janesville and vicinity for the past two weeks, leaves today for her home in Le Roy, N. Y., accompanied by her mother, Mrs. Margaret Barlass.

Fred P. Downing of Brodhead was a visitor in the city today.

C. A. Young was over from Brodhead this afternoon.

J. N. Boylington was among the Rockford people in Janesville today.

Among the Madison people in the city today were S. S. Denison, Charles H. Kuhner, and C. W. Mauer.

Mrs. A. L. Lawson accompanied Mr. Lawson to Milwaukee today where he went on business.

Mrs. Frank Wiley of Kansas City, cousin of Dr. H. W. Wiley, is visiting Mrs. A. A. Russell.

Mr. and Mrs. R. F. Murphy of Madison spent the day in the city on business.

Mrs. W. J. Nicholas and son of Appleton are here as the guests of Mrs. W. J. Bates over Sunday.

BRIEF LOCAL NEWS.

Attention, F. O. E.: There will be a meeting and entertainment at the Eagles' hall tonight. Every member is requested to be present. A musical program has been arranged for.

Dance Invitations Issued: Marquette Court of the Daughters of Isabella have sent out invitations for their first annual dancing party, announced for next Tuesday evening, October 24. The dance will be given in Assembly hall and music will be furnished by the Hatch orchestra of seven pieces. The Daughters of Isabella lodge was organized in Janesville early last spring. It is the ladies' auxiliary of the Knights of Columbus.

Rescued at Jail Door: Just as he was about to enter the door of the county jail and serve a sentence for drunkenness, imposed at Beloit, James Ferwoody of that city was saved from incarceration by the timely arrival of his brother, who paid his fine. Ferwoody left Beloit on the three o'clock interurban car in charge of Officer Carter. A few minutes after they had gone, Ferwoody's brother arrived from Rockford and made things right with the court. The officials there telephoned to Janesville that they give the man his fare and send him home.

Chicago Auto Party: An automobile touring party enroute from Chicago to Green Bay stopped at the Grand hotel last night. Those who made up the party were Mrs. Orson Smith and Doane Dann of Chicago, Miss Reilly of Winnetka, and Mr. and Mrs. Groote of Morristown, New Jersey.

To Watch for Robbers: Chief of Police Appleby has been notified of the escape of two notorious yegg-men from the Marshall county, Kansas, jail. They are Neal Mulcahy and Dan Carney, convicted of burglarizing the Waterville and Beattie state banks, and were about to be taken to the penitentiary for a ten-year sentence when they escaped. A five hundred dollar reward is offered for their arrest and delivery to Sheriff James Sulwain of Marshall county.

SECOND MEETING OF RETAILERS PLANNED

Will Be in Charge of Industrial and Commercial Club—Meeting Last Evening Postponed for Few Days.

Owing to the fact that but a few members of the Retailers' Association made an appearance last evening the meeting had to be postponed and another will be called within a few days. This meeting will be conducted by the Industrial and Commercial club as was planned for last night's meeting, and a great many things of importance will be discussed.

Among the things which will be brought up for consideration will be the adoption of some plan to attract out of town trade. Returning of carfare to those buying a certain amount has been suggested and action of some sort will be taken concerning the proposition in all probability.

Successful "Faith Tea.

A "faith tea" was held at Swanage, England, in connection with a temperance mission. No provisions were ordered, but those attending were to have faith and trust that the necessary food would be sent in. So generous was the supply that not only was there enough for tea, but a supper was added later in the evening, and the scriptural basketfuls were left over for distribution among the poor.

A Testimonial.

The following testimonial was given to a servant girl: "This is to certify that the bearer has been in my service one year less 11 months. During that time I found her to be diligent at the back door, temperate at her work, prompt at excuses, amiable toward young gentlemen, faithful to her sweethearts, and honest when everything was safe under lock and key."

Willing All Should Know.

There were some very candid persons in the time of George II. In 1731 the Gentleman's Magazine announced: "Married, the Rev. Mr. Roger Walna of York, about 26 years of age, to a Lincolnshire lady, upward of 80, with whom he is to have £8,000 in money, £300 per annum, and a coach-and-four during his life only."

Reflections of the Mind.

There is no question about it; if you have mean, narrow, ill-humored notions inside your head, they're dead sure to strike through to the surface and stamp your face with ugliness.

WILL HOLD RALLY DAY FOR MISSIONS

Women of Congregational Churches in Beloit District Will Hold Missionary Rally Here Nov. 1.

Plans are now being made for the annual rally day for the home and foreign missions of the Congregational churches in the Beloit district which will be held in this city Wednesday, November 1.

Delegates from the woman's missionary societies will be present from the churches in the southern part of the state and meetings of special interest are being planned. Sessions will be held both morning and afternoon and the guests of the local church will be entertained at a basket dinner at noon. The ladies of the other churches in the city are cordially invited to attend the meetings and unite in making them a success. The members of the Laoni band will serve coffee in the church parlors during the day.

Elected Officers.

An enthusiastic meeting of the Laoni band of the Congregational church Tuesday, following the regular supper and preceding the program, the officers for the coming year were re-elected as follows:

Lora Westlake, president; Mrs. F. S. Baines, 1st vice president; Mrs. Charles Lamb, 2nd vice president; Miss Ida Greene, corresponding secretary; Miss Mabel Charlton, home mission secretary; Miss Ida Craig, chairwoman of the supper committee; Mrs. O. E. O'Brien, chairwoman of the membership committee; Miss Frances A. Ryckman, treasurer; and Mrs. Fred Sutherland, assistant treasurer.

The society now has one hundred and fifty members and is in a very flourishing condition. Plans are being made for most successful meetings during the coming winter.

T. D. WILLIAMS SPEAKS AT W. C. T. U. MEETING

Mrs. Horwood and Mrs. Miller Chosen as Delegates to State Convention at Milwaukee.

Members of the local W. C. T. U. held their regular meeting at their hall at three o'clock yesterday afternoon. After the devotional service and some routine business had been done, the president Mrs. A. W. Horwood took the chair. Following the opening exercises Rev. T. D. Williams gave the Union a helpful and inspiring talk on, "How to Develop a Moral Enterprise." The first of his points was that it must be born and cultured in some soul. Next, organization is needed to perpetuate it and then, good and competent leadership. And, finally, the martyred spirit or blood to baptise the whole is needed. A vote of thanks was extended to Mr. Williams.

After the ladies had engaged in parliamentary drill for a little while, and some items of business had been transacted, the meeting adjourned. Mrs. George Miller and Mrs. A. W. Horwood were chosen as delegates to the state convention which meets in Milwaukee, October 26th.

Always in Demand.

The most profitable business in Morocco is smuggling in firearms.

Money and Its Uses.

Horace: Money is a handmaid if you know how to use it—a mistress if you do not know how.

OLD BRIDGE PLANK FOR SALE AT AFTON, OCTOBER 20th, 1 P. M.

TOWN BOARD.

Many Have Felt Like That.

Little David had a quarrel with one of his playmates, and when giving an account of it said, "Oh, I would have hit him if it hadn't been for his strengthfulness."—Exchange.

THE THEATERS

MADAME ZEISLER.

MADAME ZEISLER.

Milwaukee Sentinel, Nov. 20, 1908.—A seeming inclination on the part of the audience to cheer; an applause almost wilfully enthusiastic, closed the Fannie Bloomfield Zeisler concert in the Pabst theatre last night. Possibly the fame of the past has given Mrs. Zeisler precedence in Milwaukee; more probably the favor in which she was received last night was born of the calm genuineness of her art. It proved an art devoid of the spectacular, free from pose; an art in which the woman seemed lost. And it resulted in a mastery of the piano more effective than the wildest pianist pyrotechnics.

* * * Mrs. Zeisler may be termed a composer's pianist; she seems to merge her individuality with his; she portrays him faithfully.

Baltimore News, Jan. 30, 1909.—Those unfortunates who failed to attend night find it difficult to conceive of so great an artist steadily sharpening her insight and perfecting her control, but Mme. Zeisler's nature is devoid of complacency and full of love for her art and ambition to be worthy. She will therefore strive unceasingly toward her oversadvancing ideal, without swerving one iota from the line of true artistry. Mme. Zeisler has an uncommonly wide range of moods. Her miniature painting, with its deft touches, is not more exquisite than are her heroic tonal pictures, brilliant and broad. She apprehends and depicts all moods with equal truth and clarity. * * * There is no field for the critic's offices in such performances, for their truth and transparency are as apparent to the public as to musicians. The highest art is unalloyed truth, and that is what one hears from Mme. Zeisler.

The greatest event in musical circles in Janesville in many years is the engagement of Madame Bloomfield Zeisler at Myers Theatre on Tuesday evening, October 31. Seats are now on sale at the box office.

Little that is new can be said of Uncle Tom's Cabin. It has pleased two generations of theatre-goers and seems destined to continue indefinitely. Collier's colossal production, which will be the attraction at the Myers Theatre Saturday, matinee and night, is said to be the largest and best dramatic performance of the play seen in years. A monster parade takes place at noon.

"THE GIRL I LOVE" PLEASED AUDIENCE

Victor Morley With Excellent Company Scored Hit in Musical Comedy at Myers Theatre Last Evening.

What proved to be an attraction pleasing in every detail with comedy and music in abundance, was presented by Victor Morley and an excellent cast in the La Salle theatre success, "The Girl I Love," to a large audience at Myers theatre last night.

Being an Askin production, fun and song was assured and the clever company failed in no particular to bring out the very best in the play. The chorus was exceptionally comely and sprightly and sang and danced with an excellence that was keenly appreciated. The costuming and stage setting was also a noteworthy part of the attraction last evening and the harmony of the entire color scheme of the scenery and attire of the chorus was especially noteworthy.

With enough of a plot to furnish an opportunity for comedy lines and situations, none of those failed to bring forth an applause of laughter. The plot centered about Billy Phibbs, which part was taken by Victor Morley, a young city man who was enjoying the pleasures of the country. He expected a rich uncle who had been led to believe that his nephew was married, which idea was allowed to remain in the hope of securing the girl in time and also with the expectancy of a substantial present. The unexpected arrival of "uncle" however, before everything was arranged complicated affairs and Billy's college chum was forced into taking the part of his wife. Ted Burns, in the latter role, was the best comedy character in the caste, and received hearty applause. The dancing of Johnny Dove, the colored porter, was also very clever. The leading feminine roles were capably taken by Miss Eleanor Henry, Miss Hazel Drake and Miss Lenora Novasio.

TODAY'S EVANSVILLE NEWS

EVANSVILLE STORES IN ANNUAL OPENING

Economy and Grange Stores Were Visited by Large Crowd on Opening Day Yesterday.

Evansville, Oct. 19.—Wednesday the Economy and Grange stores held their annual fall openings. The Economy store was decorated very artistically in green and orange, the main feature being the artificial pumpkin vines and flowers. Music was furnished by Kneff's orchestra both in the afternoon and evening.

The Grange store was very patriotic in their scheme of decorations—flags and bunting prevailing. Hatch's orchestra rendered excellent music during the afternoon and evening. Eager buyers thronged the stores and the total sales of both places amount to large sums.

EVANSVILLE.

Evansville, Oct. 19.—Rev. and Mrs. P. Quincy Grabill, and guests Mrs. Little and Mrs. Gregor, are spending the day in Rockford. They traveled there by auto.

George Thurman spent yesterday in Rockford on a business trip.

Mr. and Mrs. Will Liston of Orfordville, are visiting relatives for a few days here.

Mrs. Bert Baker and Mrs. C. D. Barnard are spending the day in Janesville.

Miss Florence Hopkins of Brooklyn is spending the day here.

Yesterday was Y. M. C. A. tag day. A large number of tags were sold. Barbara Pearsell sold the largest number of any one person, having sold one hundred and three.

Mr. and Mrs. Davenport of Stoughton are in the city shopping today.

Mrs. McCoy and son, of Pittsville, are visiting the former's sister, Mrs. C. C. Broughton, the past week.

Mrs. Ray Richards of Oregon, spent yesterday at the Standish home.

Miss Crystal Snyder of Footville, is visiting Miss Ruth Acheson.

The weekly meeting of the Choral Union in the seminary chapel will be held tonight. Remember the tenors have the first half hour. Other members be there promptly at 8:00 o'clock.

Don't forget about the impersonator, C. C. Countryman, who will give a fine entertainment in the opera house, Friday evening, for the benefit of the Y. M. C. A.

H. C. Searles who is located at Fremont, is home for a few days.

SOMETHING OF LIFE OF OXFORD STUDENT

Prof. Allan B. West Gives Interesting Account to Students at High School This Morning.

Prof. A. B. West, instructor in mathematics at the local high school, addressed the students today in the morning exercises, and in a very interesting fashion described to them the life of a student at Oxford university.

After defining his topic as a "Wisconsin Boy at Oxford," he graphically described the life at the university. Oxford, he said, was a distinctly college town, for it contained twenty independent colleges, with their separate faculties, student bodies and buildings. Besides these there was also the famous Oxford university. To the Wisconsin boy or any student approaching its gates, he said that the massive walls and barred windows with their deep casements appeared to be more of a prison than an institution of learning. However, on entering the atmosphere changed and you come into fellowship with the educated.

Within the ancient structure was an open rectangular plot around which were built the dormitories. Each floor of the dormitories is under the surveillance of a scout. The life of the student is a very simple one in all ways. He has two rooms, one he calls his "sitter," the other his "bedder." Early in the morning he is called by the scout who brings in his bath. The student gives his order for breakfast and the scout goes off and gets it. The meal is eaten in his room and he may invite others to come and eat with him or he may go and eat with some one of his friends.

Chapel services are held at seven o'clock and everyone must attend. After the services, the student returns to his room and devotes the time to "reading," or as we say, studying. At one o'clock a light lunch is served him in his room, consisting of bread, butter, cheese and jam. Work is continued until four o'clock when he again partakes of a lunch. The rest of the afternoon is spent in athletics. At seven o'clock in the evening dinner is served in the dining room and all students are compelled to attend. The faculty or "dons" are seated on a raised platform and the students below on the main floor.

Whenever the student leaves the grounds and is on the street, he must wear his "mortar board" and frock. These things Prof West produced and amid the applause of the students he donned them and showed them a real costume.

To Thine Own Self Be True.

Do you desire to be a power in the world? Then be yourself. Be true to the highest within your own soul, and allow yourself to be governed by no customs or conventionalities or rules that are not founded upon principle.—Trine.

The Philosopher of Folly.

"The wicked stand in slippery places," quoted that driveling old dull, the Philosopher of Folly. "It's the good people who aren't wise to the game who fall when they strike such spots."

Era of the Goose Quill.

Until about 1850, writing was taught in the schools of the United States from copies that were written by the teacher, who also made from goose quills the pens which the pupils used. A pen knife with a keen blade was an essential part of the teacher's equipment.

MARKET TONE TODAY WAS FAIRLY STRONG

[BY UNITED PRESS.]

New York, Oct. 19.—Changes at the opening of the stock market today were mixed but outside of a few specialties a fairly strong tone prevailed.

LIVE STOCK MARKET WAS STRONG TODAY

Receipts Fall Off Today But Demand Remains Good and Prices Held Their Own.

[BY UNITED PRESS.]

Chicago, Oct. 19—The live stock market remained firm today and the demand for cattle and hogs was good. Prices remained steady for the most part with slight tendencies to advance for the better grades of animals. The best butchers topped the market at $6.75 while beeves sold strong at $8.80, down somewhat from yesterday. The sheep market was steady with heavy receipts of rather inferior quality. Quotations were as follows:

Cattle.
Cattle receipts—6500.
Market—Strong.
Beeves—4.80@8.80.
Cows and heifers—2.00@6.25.
Stockers and feeders—3.25@5.75.
Calves—5.50@9.25.

Hogs.
Hog receipts—26,000.
Market—Strong.
Light—6.55@6.75.
Heavy—6.35@6.75.
Mixed—6.10@6.80.

Pigs.
Pigs—3.50@6.00.
Rough—6.05@6.25.

Sheep.
Sheep receipts—38,000.
Market—Steady.
Western—4.25@6.00.
Natives—2.25@4.25.
Lambs—4.75@5.80.

Wheat.
Dec.—Opening, 101; high 101⅝; low 100⅞; closing 101⅛.
May—Opening, 105; high, 106⅝; low, 105⅜; closing 105¾.

Rye.
Rye—Closing, 94.

Barley.
Barley—Closing; 80@1.25.

Oats.
Dec.—47⅞.
May—50⅛.

Corn.
Dec.—65⅝.
May—65⅝.

Poultry.
Hens—Live 9@10.
Springers—Live, 11@11½.

Butter.
Creamery—29.
Dairy—26½.

Eggs.
Eggs—29.

Potatoes.
New—55@60.

FISH MARKET WILL BE ADDED THURSDAYS

Weather Too Warm To Permit of Keeping Much Variety.—Halibut, Trout and Salmon Offered Today.

Every Thursday evening the fish markets will be quoted with the other markets. Very little variety is seen in th fish line today, owing to the fact that the weather has been rather warm as yet for most of the finny tribe to keep well. Fresh trout at 15 and 16 cents a pound; fresh salmon at 20 cents; and halibut at 15 cents, are offered today, and it will not be long before other varieties will make their appearance. Today's prices appear much as follows:

Fresh Vegetables.
Roots—1½c@2c lb.
Cabbage—5c to 8c each.
Red Cabbage—8c.
Ripe Cucumbers—All prices.
Cucumbers—3 for 5c.
Carrots—1½c@2c lb.; 25c pk.
Parsnips—2c. lb.
New Potatoes, bu.—50c@65c.
Onions (Texas yellow)—2c@3c lb.
Red Onions—3c lb.
Spanish Onions—7c. lb.
Egg Plant—10c.
Tomatoes, H. G.—2c@3c lb. 15c pk.
Green Tomatoes—Any price.
Sweet Potatoes—35c pk., 4c@5c lb.
Cauliflower—10c@20c.
H. G. Peppers—10c@15c doz.
Red Peppers—2 and 3 for 5c.
Summer Squash—5c@10c each.
Citron—15c, 2 for 25c.
Pie Pumpkins—5c@15c.
Squash—10c@20c.
String Beans—8c@10c lb.
H. G. Yellow & White Onions, 3c lb.
Lettuce—5c bunch.
Head Lettuce—10c.

Fresh Fruit.
Apples—Snow, 4c lb.; Jonathan, 4c lb.; Kings, 5c lb; Greenings, 3c lb.; Wealthy, 3c lb.; Tallman Sweets, 4c lb.; Pippins, 4c@5c lb.; cooking apples, 2c@3c lb.
Bananas, dozen—10c@20c.
Mich. Concord Grapes—18c bsk.
N. Y. Concord Grapes—20c bsk.
Delaware Grapes—10c bsk.
Malaga grapes—10c lb., 65c basket.
Tokay Grapes—10c@50c bsk.
Lemons, per doz.—30c.
Peaches—bsk., 25c.
Peaches—box, $1.40.
Oranges, dozen—30c@50c.
Mexican Oranges, doz.—10c.
Honduras Oranges—30c doz.
Pears—Sickel, 7c lb; Kieffer, 3c.
Pears, doz—25c@40c.
Watermelons—5c@20c.
Muskmelons—10c.
Quinces—5c@10c lb.
Cranberries—10c lb.
Pineapples—10c.
Pomegranites—5c ea.
Plums—50c basket.

Butter and Eggs.
Creamery butter, brick, 34c@35c.
Dairy Butter—30c@31c lb.
Eggs—Fresh, doz. 26c.
Butterine, lb.—15c@20c.

Flour, Nuts and Popcorn.
Hickory nuts, lb.—5c@7c; pk., 50c.
English walnuts—15c@25c.
Chestnuts, lb.—15c.
Flour, per sack—$1.40@$1.65.

Fish Market.
Trout—15@16c lb.
Salmon—20c. lb.
Halibut—15c. lb.
Graham Flour, 10-lb. sacks—30c@35c.
Buckwheat Flour, sack—35c.
Rye Flour, per sack—30c@70c.
Cornmeal, 10-lb. sack—25c.
Whole wheat flour, 10-lb. sack—25c@55c.
Popcorn—5c.

Honey.
Honey, comb—22c@25c lb.
Honey, strained, pint—30c; qts. 50c.
Honey, strained, ½ pint—15c.

JANESVILLE WHOLESALE MARKETS.

Janesville, Wis., Oct. 19, 1911.

Feed.
Oil Meal—$2.10@$2.25 per 10 lbs.

Oats, Hay, Straw.
Straw—$6@$7.
Baled and Loose Hay—$17@$19.
Rye—60 lbs. 95c.
Barley—50 lbs. $1.00@$1.10.
Bran—$1.35@$1.40.
Middlings—$1.45@$1.55.
Oats—45c@48c

Poultry Markets.
Broilers, live weight—10c.

Hogs.
Different grades—$6.25@$6.50.

Steers and Cows.
Veal—$6.50@$7.50.
Beef—$3.50@$5.00.

Sheep.
Mutton—$4.00@$5.00.
Lambs, light—$4.00.

Butter and Eggs.
Creamery—30c@31c.
Dairy.—25c@27c.
Eggs, fresh—22c@23c.

Vegetables.
Apples, bbl—Greenings, $3; Jonathans, $4.50.
Green Apples, bu.—60c@80c.
Beets, bu.—50c.
New Potatoes, bushel—40c@45c.
Watermelons, small—30c@50c.
Carrots—50c.

Elgin Butter Market.
Elgin, Ill., Oct. 19.—Butter, 29c; firm output Elgin district for week, 693,700.

Statehood Jubilee at El Paso.

El Paso, Tex., Oct. 19.—With governors and other visitors in attendance from states on both sides of the international boundary a big celebration was begun here today in honor of the admission of Arizona and New Mexico to the Union. The festivities will continue three days and will be conducted on an elaborate scale.

DEMONSTRATION TO EDGERTON CITIZENS

Principal Holt of Edgerton Schools Tells Residents What School Is Accomplishing.

[SPECIAL TO THE GAZETTE]

Edgerton, Oct. 19.—Last night the assembly room of the Child high school was the scene of a fair-sized gathering, the occasion being a meeting of the parents of the high school pupils. The purpose of the meeting was to give the parents a definite understanding of what the teaching force is attempting to accomplish. It is an endeavor on the part of the teachers to secure active cooperation from parents by setting forth the methods pursued in conducting the school. Principal Holt is the prime spirit in the undertaking and the masterly address he delivered elicited close attention throughout the meeting. The meeting gave the parents an opportunity to determine the meaning of the report concerning what has been done in the past six weeks' work in the educational line. The meeting proved one of great interest to all and it is possible that these meetings will be continued in the future.

Bankruptcy Proceedings.

A hearing in the T. A. Perry bankruptcy matter was given in the United States district court at Madison yesterday which was attended by a number of Edgerton creditors and citizens interested in the proceedings. Very little was accomplished and from present indications it is possible that an order will be issued by the court to the Central Wisconsin Trust company of Madison ordering them to dispose of the stock of merchandise, either at auction or otherwise, in the course of ten days or two weeks.

Local News.

Editor and Mrs. F. W. Coon left this morning for Chicago where they will remain over Sunday with their daughter, Mrs. C. H. McIntyre.

Mrs. Lizzie Williams, state inspector of the Women's Relief Corps, was in Madison yesterday where she inspected the local corps at that place in the forenoon and attended the district convention in the afternoon. Of the latter, Mrs. Williams recently was elected district secretary.

JUDA.

Juda, Oct. 19.—There will be a lecture held here Oct. 31 in the I. O. O. F. hall.

Mrs. Edith Allen was a Monroe visitor Monday.

Wayne Vanderbelt returned home from Freeport, Monday, after a few days' visit with friends.

Misses Mabel Matzke and Ora Alexander attended the dance at Oakley last Friday.

There will be preaching at the M. E. church Sunday morning at eleven o'clock and at half past seven in the evening.

Miss Mabel Alexander and Miss Hannah Boyum of Brodhead spent Sunday here with Miss Ora Alexander.

Miss Mabel Stauffacher of Darlington is spending several weeks here with relatives.

Mrs. Emily Atkinson and daughter, Vera, were Brodhead callers Saturday.

The Green county Sunday school convention is to be held here the 25th and 26th of this month.

Frank Asmus and daughter, Edith, had business in Brodhead, Saturday.

Miss Lydia Newman was a Brodhead shopper last Thursday.

Ina Coates is able to sit up awhile each day.

George Barnum and H. B. Roderick have begun to build their new houses. Mr. Barnum's new house is on Washington street, and Mr. Roderick's house is on Walnut street.

The farmers have begun to shred corn.

Peggy Stewart Day

Baltimore, Md., Oct. 19.—The historical and patriotic societies of Baltimore and other Maryland cities, in pursuance of a custom followed for many years, today celebrated "Peggy Stewart Day," which is the anniversary of the burning of the brig Peggy Stewart, whose owner had paid the duty on a cargo of tea brought from England and thereby incurred the displeasure of the patriotic Marylanders who were opposed to "taxation without representation." The burning of the vessel occurred in the harbor of Annapolis on the night of October 19, 1774.

WEST PORTER.

West Porter, Oct. 18.—Mrs. Hans Haakenson very pleasantly entertained the Ladies' Aid at her home, Tuesday afternoon. About thirty were present. In the evening a party of young people gathered and had a merry time.

Harold Brunsell is building a new barn.

Miss Neva Davis spent the latter part of the week at her home in Janesville.

There will be a "shadow" social at the Wilder school on Friday evening, Oct. 20. Everyone is invited.

Miss Rena Haakenson returned to her duties as bookkeeper in the office of the Shurtleff company in Janesville. Miss Hilda Haakenson, who spent Saturday and Sunday at her home here, returned with her.

Alfred Fursett and wife entertained a company of relatives at dinner on Sunday.

A number of young people spent Sunday evening at John Halverson's.

John Anderson and wife were Stoughton visitors on Wednesday.

Gunda Julseth has returned from her visit in Chicago.

The following is the report for September in district No. 4: Number of pupils enrolled, 36. Those neither absent nor tardy: Harvey Brunsell, Pliny Brunsell, Alma Severson, and Elmer Anderson, Mildred Anderson, Roy Kloften, Edna Julseth, Olaf Haakenson and Henry Haakenson. Neva L. Davis, teacher.

BRODHEAD.

Brodhead, Oct. 19.—Mr. and Mrs. John Menor are preparing to move to Beloit soon, having rented their house. For some time Mr. Menor has been engaged in one of the shops in that city and they have now concluded to make their home in the Line City.

Mesdames Charles Gilbert and Henry Murray went to Madison Wednesday for a visit with friends.

N. Emminger and Albert Fuller were Beloit visitors Wednesday.

Mrs. George Olson spent Wednesday in Orfordville with her son.

Charles Newman has bought the Richard Gron property near Clarence, consisting of some twenty odd acres and he will engage in chicken raising and farming.

Miss Grace Jones of Chicago, is the guest of Mr. and Mrs. J. W. Trousdale.

Mrs. Jacob Burgy of Monroe, came Wednesday to visit her daughter, Mrs. J. B. Pierce. Mrs. Nellie Burke of Walnut, Ill., sister of Mrs. Pierce, was also her guest.

K. O. Loftus was a business visitor in Monroe Wednesday.

Mesdames Robert Keen and F. A. Cooley were passengers to Monroe Wednesday where they were guests of friends.

Miss May Mitchell returned Wednesday from a visit of some weeks with her parents in Clarkville, Iowa.

Sixteen lady friends drove out to the fine country home of Mr. and Mrs. George Swanton, Jr., where they spent the afternoon in a most pleasant manner. Five Hundred was played and an elaborate dinner was served. A good time was had by all who were there.

M. Donahue has purchased from H. C. Putnam his farm lying north of Brodhead, and will erect a house on it as soon as possible.

Omaha, "Throws the Lariat."

Mayor Jas. C. Dahlman is of an interesting and impressive personality. Starting his career as a cowboy, he is at present Mayor of Omaha, and has the following record to his credit: Sheriff of Dawes County, Neb., three terms; Mayor of Chadron, two terms; Democratic Nat'l Committeeman, eight years; Mayor of Omaha, six years and in 1910 Candidate for Governor of Nebraska. Writing to Foley & Co., Chicago, he says: "I have taken Foley Kidney pills and they have given me a great deal of relief so I cheerfully recommend them."

Yours truly, (signed) James C. Dahlman. Badger Drug Co.

R. M. BOSTWICK & SON

SNAP, classy appearance and the little touches that go to distinguish the well dressed man are all tailored into clothes from the house of Kuppenheimer.

Our line of these Clothes, Suits and Overcoats, embracing the smart English effects in the suits and all of the newest overcoat cuts, is at your disposal. Kuppenheimer Clothes are made to *wear*. Every Kuppenheimer Suit or Overcoat will stand up and keep its shape until worn out. The fabrics are pure, virgin wool, fast color, many of them exclusive.

AS TO SUITS

Whatever your taste may be in the way of a suit and whatever your purse prompts you to pay, you can be sure of finding satisfaction in our line of Kuppenheimer suits. From the conservative cut for the man of middle age to the gingery styles now prevalent among the younger fellows—we can supply you. Prices on these suits of nobby shades and designs range from ..... **$15 TO $30**

THE OUTER-GARMENT

Overcoats comprising the latest in the swagger cut and embracing some of the cleverest designs and patterns that the weavers art can produce are here ready for your inspection. We know what the type of an outergarment is that will command the admiration of the people and we will be glad to show you what we have in this line at prices from **$15 TO $30**

The New Hats For Fall

as exhibited here will surely please you. You will like the styles, the quality and the prices. All of the new styles are here now and you should not wait another day before getting your new hat. We will not let you buy one that is not just right for you.

The Kingsbury	$3.00
King	$2.00
The Chicago Leader	$1.50
Kingsville	$1.00

As to supplying the little fellow with clothes we think we know just about what's right. The Best Ever brand of boys' clothes means a well dressed and serviceably dressed boy. They have exclusive features of cut, of style and of endurance. Besides every "Best Ever" suit is all wool. Every "Best Ever" suit is Rain Proof. It is surprising but they cost no more than other suits. Boys' Best Ever Suits for **$5**

BOYS' OVERCOATS, all styles and colors, just the kind to complete the wardrobe of the youngster and give him a finish. Prices $2 to $6.50

English Slip-on Coats, well made, rain proof and coats that will prove serviceable up until the snow flies; price $7.50

Caps in all of the Scotch and English importation patterns and colors 50c, $1.50

If you are a little particular as to color and design in neckwear, you could do no better than to come to us. We have a classy line of all the latest autumn shades, and welcome your inspection.

Shawknit stockings in all shades stand for all that is good and durable for footwear.

We also have an excellent line of Bacmo Gloves. We can show you some of the very latest things in this line both for dress and street wear.

Something that everyone has waited for all these years is a dress shirt that will not bulge. If you want to see the new Cluett dress shirt with the bosom that will not bulge, drop in and we will be glad to show it to you. The price is $2.00

Stag hand shirts for men, pleated and soft bosoms $1.00

We Are Surely in a Position to Fit a Man From Head to Foot

We handle the well known Sanitary Wright's Underwear. The feature of this make is that it is wool on the inside and cotton on the outside thus affording means of drawing the perspiration to the outer side, making it a strictly sanitary undergarment. Per garment $1.00
Per Suit $2.00

Madewell Union Suits, per garment $1.00
Per suit $1.50

Heavy fleeced lined, double breasted underwear, per garment 50c

For a guaranteed, knit, all wool undergarment we wish to call your attention to the ROCKWOOD. Made of the finest wool throughout, it is an ideal winter weather article. White, scarlet and camel's hair colors, per garment $1.50
Per suit $3.00

It's Pleasant to Know That When You're Hunting, Skating,

Or engaged in any outdoor exercise, that the knit coat that you're wearing is the best that could be purchased for the price. When you wear a Bradley knit coat no doubt can arise. In oxford, cardinal, navy or tan.
Prices $4, $5, $6.50, $7.50 and $8.50

Everything for the Traveler

In buying a trunk, a suit case or a traveling bag, it is well to know just about what you are getting for the money expended. One of the neatest and most convenient trunks in our large stock is our hand riveted, canvas covered, brass trimmed, well slatted, heavily strapped types, containing two trays, for $8.75

Genuine cow hide, 24-inch suit case, with straps $5
Without straps $4

Matting Cases ..... $1.50 to $3.50

Grained leather Traveling Bags, leather lined, sixteen to eighteen inches .... $5.00 to $6.00

R. M. BOSTWICK & SON

16 South Main Street, Janesville, Wisconsin

WOMAN'S PAGE

HEART AND HOME TALKS

BY BARBARA BOYD

Some Christmas Gifts for the Housewife.

IF you have a housekeeper on your Christmas list who does her own work, or who wishes to lighten the work of the home, why not give her for your Christmas remembrance, some one of the many clever, up-to-date helpers for housework? So many wonderful things are being invented to do away with the drudgery of housework, that a properly appointed kitchen nowadays has quite the air of a scientific workshop. And if a woman has all these modern appliances, housework really becomes an easy task.

A fireless cooker is a great help in simplifying the cooking problem. It not only saves work, but it saves fuel. And food cooked this way is more delicious than by the old-time methods. Its latest rival is the paper bag cookery, which is even better than the fireless cooker, for it not only also saves fuel, but it eliminates all washing of pots and pans, one of the most unpleasant features of dishwashing.

Another labor and money saver in the kitchen is a butter maker—it can hardly be called a churn, since there is no churning. The cream is simply poured on an asbestos pad in a pan, and in three hours the butter is there. That's all there is to it. There is no mechanism, very little in the way of apparatus to clean, and absolutely no work. One is not only sure of butter made in an absolutely sanitary fashion; but when butter is forty and fifty cents a pound, one can affect quite a saving.

One scarcely needs to sing the praises of a vacuum cleaner. But almost any housewife would sing a paean of joy to get one as a Christmas gift. It is the easiest, quickest, and cleanliest way to sweep imaginable. And it has a feature not always considered. It is invaluable in the home where there is a shut-in or an invalid. For, sweep as carefully as one will, there is dust and noise to distress the sick person; and though where there is permanent invalidism, there should be rugs small enough to take out and shake, this is not always possible. So that the vacuum cleaner is a blessing in such a home.

A gas iron is a gift almost any housewife would welcome, or an electric iron either, if electricity is in the house. But most houses nowadays have gas. These irons save many steps, and consequently, time; and they can be operated all day at a cost of five cents, so they are not expensive.

Almost all women who live in the country make their own bread, and many a city woman does also; so that the gift of a bread-maker would be most welcome to many. These bread-mixers do away with the old-time process of kneading the bread by hand, a long and tiresome operation when much bread is made. In a few minutes, the mixer accomplishes the same results, so that it is a great boon to the busy housewife.

But there are scores of such helps. A walk through the house-furnishing section of any of the big stores, or a study of store catalogues will suggest many gifts sure to delight the practical housekeeper.

Barbara Boyd.

The Evening Chit-Chat

BY RUTH CAMERON

THE other day I was asked to write something which I had no idea how to word;

I asked four people what to say.

Three of them answered, "I'd say something like this"—and then made some vague and indefinite suggestion.

The fourth took a paper and pencil, and wrote his suggestion in definite, finished form.

The fourth is an unusually successful young business man. I wonder how much of his success he owes to the habit which this little incident shows he possesses—the habit of definiteness.

I believe that the habit of indefinite thought is one of the most common weaknesses that keep men and women from accomplishing things.

It is so much easier to think and talk and plan and live in "glittering generalities," to make up one's mind to say "something like this," to plan undertakings in vague and sketchy outlines, than to be definite and accurate in one's thoughts and words and plans.

Of course, the indefinite and general idea must come first, and the definite and concrete afterwards, but the trouble with many is that they never get beyond that first stage.

The indefinite idea is the powder—the concrete plan or thought is the shot. And the reason so many of us make much racket, but never hit the mark, is because we have powder, but no bullets in our guns.

I know a man with such a passion for definiteness that he always meets any general statement by saying, "Such as," which is his way of demanding a concrete example of the generality. He says that half the time the person who makes the general statement cannot give any concrete example.

When I was out driving the other day, I passed two farms where produce was offered for sale.

On the sign at one farm was printed:

"ALL KINDS OF FARM PRODUCE FOR SALE."

At the other place was a sign which read:

"FOR SALE—FARM PRODUCE.
FRESH EGGS
CELERY
SQUASHES
CIDER
APPLES
LETTUCE."

The broad generalization of the first sign made no appeal to me.

The definiteness of the second reminded me that I wanted some celery and brought out my pocket book.

Train yourself to habits of definite thought and statement, to definiteness in your desires and aims, and to the making of definite concrete plans, and you will have immeasurably sharpened the tools with which you are seeking to carve out a successful life.

Thought for Today

by MRS. ROBERT M. LA FOLLETTE.

SCHOOL EXCEPTIONS.

THE summer over, vacation past, the school doors have opened again. I am jealous of the school because it absorbs so many of those days with our growing children and I may be somewhat prejudiced in my suggestions. But if a child just past the admission age is a little backward in mind or body, or is in any way precocious, I should say, "Better be at home another year, out of doors, unconfined, gathering strength that will more than compensate in after years for any school training."

Or, if there is an older child who is not strong constitutionally, with whom school does not agree, who improves during vacation but grows pale and nervous under school pressure, is it not dangerous to ignore nature's warning? Or one whose memory (book-learning) capacity is limited, who has assimilated the essential, elementary knowledge, but who even with pathetically conscientious plugging cannot master algebra, physics, and Latin. Is it not better for such a child to take up some work for which he had aptitude,—music, domestic science, agriculture,—rather than to be dulled and discouraged by a fruitless effort to complete a prescribed course of study?

Then there are those "tired and sick of school," capable but unwilling. They have been coaxed, bired, compelled. If a year's work at something that has interest and value for them does not awaken an appreciation of an education, nothing will.

We parents must not be sentimental, rather rational. Sometimes we appear to be slaves to the school, and lose sight of its ultimate purpose. If our children do not measure up to the standard, we mistakenly think they will fail in life itself, and we sacrifice their physical health and best brain development to the one idea that they must get through school.

The Kitchen Cabinet

IT WOULD be true, for there are those who trust me;
I would be pure, for there are those who care;
I would be strong, for there is much to suffer;
I would be brave, for there is much to dare.

I would be friend of all—the foe, the friendless;
I would be giving and forget the gift;
I would be humble, for I know my weakness;
I would look up—and laugh—and love—and lift.

—Howard Arnold Walters.

HOUSEHOLD HINTS.

Use a teaspoonful of vinegar in the water in which a tough stew or fowl is cooked. It will soften the fibers of the meat and thus make it more tender. If meat is prohibited from the diet, one may have eggs, rice, macaroni, nuts, peas and beans. From these any number of good, nourishing dishes may be prepared.

During the dearth of potatoes and their high price, our culinary architects remember that rice, hominy, wheat, cornmeal and macaroni are all richer in food values than the Irish potato. Fresh vegetables may be accompanied with bread crumbs, which make an acceptable potato substitute.

Starch foods must be well done and not over done. Rice may lose its value by over cooking and macaroni is most unwholesome when underdone.

When insufficiently cooked the starch grains have not burst and softened. When overdone the water draws out the nourishment.

Rice cooked in rapidly boiling water, drained when soft and set into a hot oven, may be served with bits of butter dotted over the top, just as one would serve mashed potatoes.

Scrambled eggs mixed with a cupful of buttered crumbs makes a dish that is both sustaining and appetizing.

Corn and Bacon.—This is sometimes called a squaw dish as the Indians are very fond of preparing it. Cut bacon in thin slices and cook until crisp, pour off about half of the fat from a quarter of a pound of bacon and add a quart of corn, either fresh or canned. Stir until the corn is cooked through; longer if fresh corn is used, and serve hot.

Nellie Maxwell.

An Instance.

"Like does not always produce like."

"No?"

"For instance, I know a man who tried to forge ahead by forging a hand."

CONTEST EDITOR HAS MANY ANSWERS THAT SHOW MUCH THOUGHT

Attention Being Paid to the Present Question How to Best Prepare For the Winter's Supplies.

During the winter months the ants, the squirrels, even the rabbits, lay by a store of food for the long, cold winter. Those dumb creatures know that during the long, dreary days of December, January, February and March they will need food and consequently they are taught by instinct to prepare. The fowls of the air are able to fly away to the southland and there find food in plenty.

In the old days when stores were not equipped as they are now, before railways spanned the continent, telephones were invented and other modern conveniences installed, it was the custom of housewives to prepare for winter by laying in great stores of supplies. The present contest of The Gazette is with a view of finding if this custom prevails today. If not, what takes its place?

Does the busy housewife depend upon her grocer and baker for all the supplies for the table during the winter or does she lay in an extra supply herself. Does she bake the pies her grandmothers used at the opening of the winter to last for weeks? Does she bake the huge chicken pie for Thanksgiving that is served on the table at various times until New Year's? Does she have her cellar filled with vegetables and materials for meals that will keep or does she order from day to day as she needs over the telephone? Which would she prefer to do. Which would she like best—the old fashioned way or the new methods?

Think this over and send your views to the Feature Editor. Write on one side of the paper only and address to the Feature Editor so it will be received by November 15th. Several answers have already been received that show care and thought to the question.

The following is the list of prizes offered:

First Prize.—Set of Dishes.

Second Prize.—Half Dozen Silver Tea Spoons.

Third Prize.—Dame Courtesy Cook Book.

Fourth Prize.—Family Scales.

Fifth Prize.—Vacuum Bottle.

Big Blast.

A single blast in Pennsylvania recently blew off 324,000 cubic feet of rock from a cliff, which is enough to keep several hundred men busy in a cement plant for three months.

UP-TO-DATE HOUSEKEEPING.

When It Is Desirable to Bake Bread in the Home Oven.

(By Alice E. Whitaker.)

Even the peas in a pod are not actually alike and the science called cookery produces a wonderful variety from the same materials. I watched a dainty teacher of cookery make a little loaf of bread as sweet as herself and when she passed it round among her audience of fashionable ladies they each took a slice and found it good.

Again I watched the burly baker at a state almshouse as he mixed his five barrels of flour in a huge mass and covered the dough for rising. I went into the bread room and saw the great loaves fall into slices beneath the two handled knife which a strong man wielded all day long cutting the slices as fast as the clock ticks. This bread was good too.

I do not believe that every housewife should bake all the bread eaten by her family if she lives where good bread can be secured from a sanitary, well inspected bakery. But it is an imposition on the children to compel them to eat baker's bread. In fact while they are at the bread and butter age, when slice after slice disappears like magic, it seems to be the mother's duty to have bread baked in the house with but now and then a baker's loaf in the emergency. It is true that even today, with all the improvements in bakeries, the best home made bread is the most satisfactory and nourishing.

To make bread in the best and quickest way follow what is called the short method, for this is the usual practice now. This means five hours from mixing to taking the loaf from the oven. The short period allowed prevents danger of the fermentation going beyond the sweet stage and passing into the condition which gives that abomination in food called sour bread.

It is true that certain pleasant flavors produced by using less yeast and giving longer time to fermentation are lacking in the quick process bread yet this is the method by which millers test their flours. It is a safe way because the bread can be watched all the time as it cannot if allowed to stand over night. The novice in bread making can scarcely fail if she follows this rule and it is not true that bread made in this way tastes of the yeast as some old conservative cooks insist.

For one loaf and one small pan of rolls put into the mixing bowl one cup of scalded milk, one cup of boiling water, one rounding tablespoon of butter or lard or equal parts of each and one rounding teaspoon of sugar. When lukewarm add one yeast cake dissolved in one-quarter cup of lukewarm water and mix with about six cups of bread flour, not the kind recommended for both pastry and bread for each requires a distinct kind of flour.

Knead on the board until smooth and elastic when pressed with the hand. Return to the bowl previously rubbed slightly with lard. Wet the hand and pass over the dough then cover and set where it will keep at a temperature of about 68 degrees. One good way to secure this is to set the bowls in a pan of water heated to about 100 degrees. Every good cook ought to have a kitchen thermometer and thus keep watch of temperatures

When the dough has doubled in bulk, which it should in three hours, shape into one loaf and a pan of rolls which are more crusty, healthful and acceptable if made quite small. Cover pans with a napkin or cheese cloth and let the loaf rise until doubled in size and the rolls are a little more than twice their original bulk. Bake in an oven, rather hot at first, to check the rising, then reduce the heat and bake more slowly in order to cook the interior of the loaf lest the center of the crumb will carry yeast cells into the stomach to cause fermentation there and hence indigestion. Bread "done rare" is not fit to eat. The loaf should have a light brown evenly baked crust on all sides.

Sex Equality.

Counting nibbling, a woman eats just about as much as a man.—Atchison Globe.

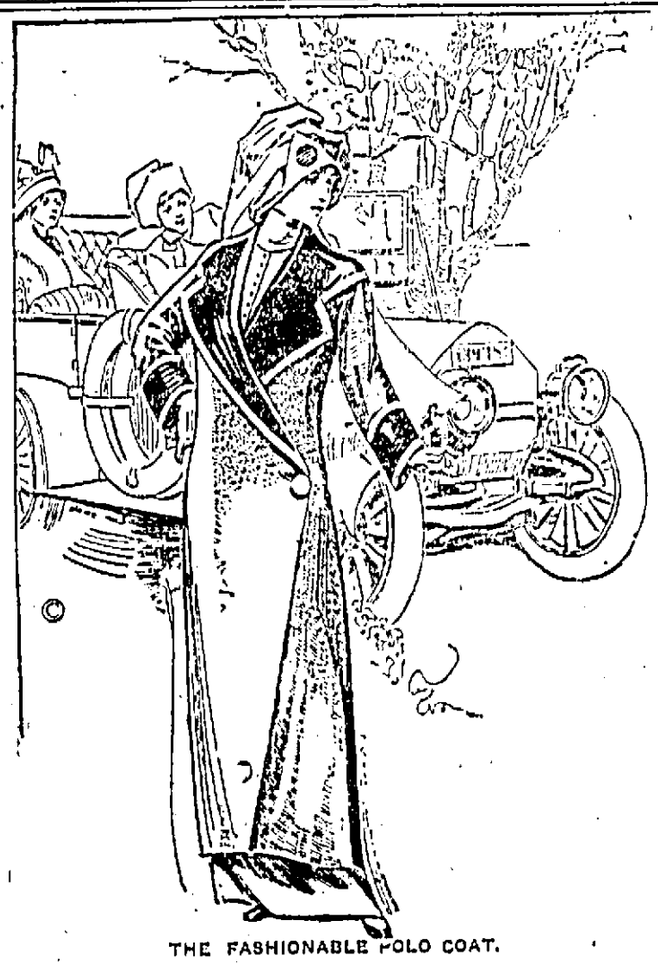

THE FASHIONABLE POLO COAT.

New York.—A reigning favorite of the coming Winter will be the long, soft, wooly, comfy, polo coat,—well fitted to keep out the cold blasts. These pretty, warm wraps are displayed in a variety of styles and color combinations—touches of bright red, gold, tan, white or plaid, on dark blue, brown, or gray, being the most usual.

The cuffs, colars, revers and pocket flaps generally show the color of the reverse side of the blanket from which the coat is cut, the darker side appearing in the exterior of the garment.

The coat shown in the illustration is of plain dark blue, with deep cuffs broad collar and revers of scarlet. A scarlet and blue mottled button fastens it low upon the left side. It is distinguished by the addition of a little vest of dark blue, fastened with small buttons, in the open space between the wide revers.

Other styles show wide belts and deep pockets, but all are very comfortable in cut, with absolutely straight lines. And a suggestion of roominess and worn with the new soft felt hat, the polo coat offers a stunning "rough and ready" outfit, for motor wear, or other outdoor sports.

DAILY DIET AND HEALTH HINTS

By DR. T. J. ALLEN
Food Specialist

LETTERS FROM READERS.

The author of these hints has given advice on diet and health, publicly, in this way, for more than ten years and has had the satisfaction of knowing that many of his readers have been very greatly benefited who at first attached little importance to the suggestions. He has received many encouraging letters from readers of this series, expressing appreciation. A merchant, seventy-seven, has changed his diet, gradually, till he eats only two or three simple and wholesome foods, twice a day, with great benefit, and expects to prolong his life ten years. A lawyer, who got no relief from the ordinary treatment, dropped breakfast, adopted a simpler diet and fasted 20 days, with great benefit. He regrets that diet is not given a larger place in medical practise generally, since it is admitted to be the chief cause of 90 per cent. of our ills. More benefit would be derived if it were not for the difficulty of changing long-established habits.

CURIOUS BITS OF HISTORY

By A. W. MACY.

THE ORIGIN OF PINS AND PIN MONEY.

For a long time after pins were invented, in the fourteenth century, they were used only by the wealthy. It cost so much to manufacture them that the poor and even the middle classes could not afford them. Each pin was made by filing one end of a wire of the proper length to a point, and then twisting a piece of finer wire about the other end. The complete process is said to have involved about thirteen different operations, requiring as many different persons. In 1797 Timothy Harris of England succeeded in making the first solid-headed pin. In 1824 an American named Wright made a great improvement over Harris's method, and in 1831 John I. Howe of New York city invented a machine for making pins as we now have them. At one period, when pins were expensive luxuries, it was customary to give a young lady a certain amount on her marriage for "pin money." The custom disappeared long ago, but the term "pin money" remains.

EDGERTON COUPLE HAPPILY MARRIED

Beautiful Wedding Yesterday at Edgerton Attended by Many Friends and Relatives.

Yesterday morning, at the parish of the Rev. J. Harlan, at 9:00 o'clock, occurred the wedding of two of Edgerton's most esteemed people, James Michael Rielly and Cora Alice Ford were the contracting parties and the wedding was one that will long be remembered as one of the most beautiful that Edgerton has seen for a long time.

The bride was dressed in an elegant dress of dark blue silk, and was attended by Miss Carrie Morgan of Janesville, who carried a pink carnation. The groom was attired in black and the best man was his life-long friend, John Dooley of Edgerton.

After the ceremony was performed the guests repaired to the home of the bride, where they partook of an elaborate five-course wedding dinner.

After the dinner was over the guests indulged in dancing and excellent music for the occasion was furnished by Hike & Blivens' orchestra and at a late hour the guests departed.

Miss Ford is the only daughter of Michael Ford near Edgerton and is esteemed very highly among her friends, who are many. The groom is the oldest son of Patrick Rielly and has resided in the vicinity of Edgerton all his life and has made many friends, who wish both the young people a happy and successful married life.

After a short wedding trip the couple will be at home at the residence of the bride's father in Edgerton, and will be ready to welcome their many friends the 1st of November.

MAGNOLIA CENTER.

Magnolia Center, Oct. 19.—Miss Leta Walton spent Sunday at Evansville.

Mr. and Mrs. Wallace Andrew entertained a number of relatives on Sunday.

Mr. and Mrs. Edward Palmer spent Sunday at the home of Mr. and Mrs. Paul Tripke.

Miss Ruth Chase entertained company, Sunday.

Mr. and Mrs. W. Woodstock and daughter spent Sunday afternoon with Mr. and Mrs. Fred Woodstock.

Mrs. Genie Rowald received the sad news this week, from the northern part of the state, of the death of her mother, Mrs. Rowert. She has the sympathy of the entire community in her time of sorrow.

Misses Lola Drafahl, Beulah Cole and Ruth Acheson and Paul Chase and Ben Green spent Sunday at their parental homes.

E. J. Setzer is doing mason work at G. E. McCoy's.

Corah Bishop spent Monday evening with Miss Freada Poste.

Henry Austin of Evansville was in town Tuesday.

RICHMOND.

Richmond, Oct. 18.—The Ladies' Aid society will meet on Wednesday afternoon, Oct. 25, at the home of Mrs. Clark Harris.

Mrs. Clarence Knilans was taken to the Rice sanitarium at Delavan, Thursday, to receive treatment for nervous prostration.

Warren Mack visited the dairy show in Milwaukee, Thursday.

Mr. and Mrs. James Sprackling of Janesville were guests at the Teetshorn home Saturday and Sunday.

Mr. and Mrs. Charles Gage and Mrs. R. H. Gage, who have been visiting in Iowa, are expected to return home this week.

Mr. and Mrs. Emil Krantz and daughter arrived from Minnesota last Thursday.

Mr. and Mrs. J. D. Clark and son, Donald, returned Saturday evening from a pleasant visit in Corliss, Racine and Milwaukee.

Mrs. Sprackling of Whitewater visited among her daughters here last week.

Miss Lena Olson, who has been visiting her sister in Minnesota, returned home last week.

J. P. Schadel, representing the John Sexton house of Chicago, was a business caller last week.

Mrs. Ernest Knilans and son of Ridgefield, Ill., were guests of Mr. and Mrs. W. L. Knilans last week.

The funeral of Mrs. Chris. Zey was held in Whitewater, Wednesday afternoon. The deceased was a resident of this town until a few years ago, when the family moved to Whitewater.

About one hundred twenty people attended the barn-raising Saturday at F. L. Teetshorn's. The barn, when completed, will be 64x36 feet, with basement, 20 ft. posts and hip roof. The large crowd who were present, partook of a delicious supper, which had been prepared by Mrs. Teetshorn.

PORTER.

Porter, Oct. 19.—Mr. and Mrs. Jas. Burrett gave a very pleasant euchre party on Friday evening to a large number of friends. Mrs. Chas. Jones won first honors, and Fred Fossenden the gentleman's prize, while John Collins received the consolation. At midnight a tempting menu was served when all departed, hoping that the remainder of the series of parties would prove as enjoyable.

Mrs. Will Connors of Milton is visiting friends here a few days.

Frank Boss' family were entertained at the home of W. H. Flarity in Edgerton on Sunday.

Rev. Father Harlin spoke the words on Wednesday morning, Oct. 18, that united in marriage James Riley and Miss Cora Ford. John Dooley, cousin of the groom, was best man, and Miss Carrie Mulligan, cousin of the bride, assisted the bride. After the ceremony the wedding party assembled at the home of the bride's father, M. Ford, where a sumptuous wedding dinner and supper was served to about 150 guests. The happy couple were the recipients of some very handsome and useful presents from their numerous friends, as both young people have always lived in our midst and were general favorites. They begin life together with the best wishes of all.

LIMA.

Lima, Oct. 18—Harry and Effie Truman spent Tuesday in Whitewater.

Miss Ione Anderson of Turtle Lake, is with her sister, Mrs. I. L. Reese, this week.

Mrs. Scott of Janesville, was a recent guest at W. E. Boyd's.

M. P. Gould and family entertained four cousins from Harmony on Sunday.

Will Dixon will open his new meat market next Monday

Mrs. Bowers is out again after a week's illness.

The W. C. T. U. will hold a devotional meeting at Ellie Truman's Friday afternoon.

Mrs. Fred Gould and Orra, spent Friday with Mrs. Cowles and daughter.

Mrs. Clara Funk returned from La Crosse on Wednesday. She reports that her son is regaining his health.

Rev. Warren will preach his last sermon before the conference next Sunday.

Mrs. C. G. Stillman of Janesville has been spending the last week with her son Albert.

William Trumann was in Madison Tuesday, where he lifed at a reunion.

BRODHEAD.

Brodhead, Oct. 18.—Mr. and Mrs. Albert Slawson, of Cherokee, Ia., who have been here for some time past, the guests of Mr. and Mrs. E. J. Dodge, and others, departed for their home Tuesday.

Mrs. Nellie Provost was the guest of her parents, Mr. and Mrs. A. Sutherland, for a few days, and left for her home in Oshkosh, Tuesday.

Mrs. Levi Adams went to Stoughton Tuesday where she will make a brief stay with Mr. and Mrs. Elba Shorbondy, who will make that city their home, Mr. Sherbondy having engaged to assist C. E. Doolittle in his jewelry business there.

F. L. Searles left Tuesday for St. Olaf, Ia., to take charge of the machinery business he recently purchased at that place.

P. Martin was a passenger to Chicago Tuesday on account of the illness of his daughter, Miss Bee Martin.

George Hunt was here from Janesville Tuesday.

Dr. Justus Sutherland went to Burke, South Dakota, Tuesday on account of the illness of his brother's wife, Mrs. Hyland Sutherland.

Will Strawsen of Beloit, came up here from that city Tuesday for a short stay.

Mrs. Fessenden returned Tuesday from a visit of a few days with Monroe friends.

R. J. Holcomb left Tuesday afternoon for a trip to Belvidere, where he will visit a brother and family.

Mrs. F. H. Beckwith and daughter, Miss Helen Beckwith, left Tuesday on a trip to Denver, Colorado.

Miss Mabel Jones returned to her home in Madison after quite an extended visit at the U. G. Hartman home.

Mr. and Mrs. John Appleby of Parker, South Dakota, former residents of Brodhead, who were guests of Mrs. H. Stokes and others, returned to their home Tuesday.

Attorney B. Sprague returned home Tuesday from the Loutbero hospital in Monroe. He is much improved in health.

Word was received here Tuesday of the death of Mrs. Ella Dawson Allen at her home in Cherokee, Iowa.

Real Estate Transfers.

W. J. Owen wdr. to G. D. Silverthorn, $325, Lot 11 and s½ lot 10, blk. 17, village of Footville.

Chas. W. Stark wdr. Sr., to Hubbard W. Stark, $1100. Pt. sec. 35-2-13 and pt. sec. 2-1-13.

Jas. P. Gage and wife et al to Andrew J. Campbell, $1,00. Lots 191 and 192, Mitchell's 5th Add., Janesville.

Frances McNeil et al to Charles McNeil, $11520. Und. 9-10 of ne¼, nw¼ and s½, nw¼ and sw¼, ne¼, sec. 25-1-14.

Warranty Deed.

Jemina C. Russell to James Raymond, $900, lot 5, blk. 3, Chandler's add., Clinton.

James Raymond, wdr. to Walter Evans, $1400, lot 3, block 2, Chandler's add. to Clinton.

Fletcher Collyer (S) to Tillie Dodge, $700, lots 4 and 29, block 4, Village of Clinton.

Paul Burda & Wf. to John Rishton, $11,00, und. ½ lot 18, block 3, Groveland add., Beloit.

T. E. Mackin (S) to George M. McKoy, $1000, lot 25, block 5, Pleasant View add., Janesville.

Wm. A. Dodd & Wf. to Anna B. McClafferty, $150, lot 2, of S. S. Pierce's 2nd sub. of lot 1 on Sec. 5-4-13.

Anna B. McClafferty to D. A. Davies $1,00, lot 2, S. S. Pierce's 2nd sub. of lot 1 on Sec. 5-4-13.

D.D A. Davis & Wf. to Alva M. Horn, $1,00, lot 2, S. S. Pierce's 2nd sub. of lot 1 on Sec. 5-4-13.

SIDEWALK SKETCHES

By H. L. RANN.

A SHATTERED HALO.

The muck-raking magazines have rendered one important public service, at any rate. They have shot the halo which campaign bunk has placed upon the brow of congress so full of holes that it fits like a horse collar on a goat. The day has gone past when a silk lined frock coat and a spirited attack upon the pension bureau are all that is necessary to carry Podunk township. You can take the average congressman and place him on the farm, and he will rattle around like bird seed in a quart cup. Just as soon as a lawyer begins to feel his practice slipping like a side-saddle on a restive broncho he breaks into congress and decorates the cloak room with withered persiflage and misinformation. There are more split infinitives, mixed metaphors and humpbacked grammar scattered about during a debate in the House of Representatives than you can find anywhere else on earth out side of a night school for the feeble minded. If any one thinks that all the brains of this country center in 391 trust busters with a juicy per diem and free access to the mails, he ought to read the Congressional Record before the managing editor has gone over it with an Eighth grade grammar and a pocket dictionary.

GEESE FLYING TO THE SOUTHLAND

Weather Forecaster, However, Says That This Does Not Really Mean Anything.

Southward flights of wild geese were noted yesterday by people who regard them as a forecast of a hard and early winter. Prof. H. J. Cox, district government forecaster of Chicago, however, placed little faith in the migration bird as a weather prophet.

"Weather conditions are not the cause of the migration of birds, according to the report of Wells W. Cooke, assistant in the government biological survey in the book of the department of agriculture of last year," he said. "Only in so far as the weather influences the food supply or migrating fowls does it become a factor in determining their movements during certain seasons. Without exception the beginnings of fall migration have no relation whatever to the weather. Most species migrate as soon as the young are able to fly and care for themselves. Others moult first.

"Further, birds cannot foretell weather changes or forecast the nature of the coming seasons, according to the most reliable scientific observations. When birds seem to begin their flights preceding a storm it is because they start when the storm appears and the speed of their flight is such that it brings them to certain points in advance of the atmospheric disturbance."

FORMER RESIDENT OF ROCK COUNTY DIES

Mrs. William Rowart Passed Away in Greenwood, Clark County, of Diphtheria.

Calavlle, Center, Oct. 19.—Mrs. Genie Rowald received the sad news Monday from Greenwood, Clark Co., of the death of her mother, Mrs. Wm. Rowart, the cause of her death being diphtheria. Mr. and Mrs. Rowart were former residents of Rock county, having owned a farm near Fellows station before their removal to Clark county seven years ago.

Mrs. Rowart was born at Albany, Wis., in 1865. She leaves to mourn her loss a husband, three sons and one daughter, Mrs. Genie Rowald of this place. The family are under quarantine which makes it very sad. The sympathy of the community is extended to Mrs. Rowald and children.

BRODHEAD CASE WAS ARGUED IN CHICAGO

E. F. Carpenter and E. D. McGowan Appeared Before the United States Court of Appeals Yesterday.

Before the United States District Court of Appeals in Chicago Wednesday, the case of Frank L. Smith, trustee, for Geo. B. Bement, of Brodhead, a bankrupt, versus the Bank of Brodhead, was argued. Mr. Carpenter represented the trustee and Mr. McGowan the bank. The suit started in 1906 when Mr. Smith was named trustee for the bankrupt who conducted a store in Brodhead and is over a deposit of some $174 which the bank claims to make good a note for $500 due them from Bement. The case was decided in the United States court at Madison in favor of the trustee and later appealed to the court of appeals.

While in Chicago yesterday Mr. Carpenter met Senator William Dillingham, of New Hampshire, who is one of the United States senate investigators of the Lorimer election, whom he had not seen in forty years. Senator Dillingham's sister is a widow of Mr. E. F. Carpenter's brother, the late United States Senator Matt Carpenter.

UNCLE WALT

The Poet Philosopher

Copyright, 1909, by George Matthew Adams

BY WALT MASON

The highwayman of olden days was wont to haunt the lonely ways, upon his prancing steed, and when a traveler came by, the robber said: "Shell out or die, and show your highest speed!" And having swiped the pilgrim's roll, he galloped off, gay jaunty soul, some damned fair to see; a little while he went his way, and then upon some dismal day he graced the gallows tree. The robber of these modern times don't ride the highway for his dimes, or flourish blunderbus; he has a handsome, gilded lair and by his wiles entices there some unsuspecting cuss. And then sells the victim shares in wireless fakes and other snares, in moonlight and blue sky. For him no gallows creaks and groans; he robs his victims of their bones and winks the other eye. I like the old-time robber best; he had a bold heart in his breast, his life was in his hand; and even on the scaffold he was finer than the crooks we see in this knave riddenland.

THE MERRY MEN

Only Need Completion.

If you have built castles in the air, your work need not be lost; that is where they should be! now put foundations under them.—Thoreau.

Not Complete Without Pickles

A country or locality which is dependent for a livelihood upon one industry is not a good locality in which to make a home, especially if the home must be supported by the current earnings of the members of that home. Likewise any agricultural community which is dependent wholly, or to a great extent, upon one crop or upon one agricultural industry, is not a good country in which to make a farm home.

Many a man of limited means who has located on the western prairies has learned this to his sorrow.

If he has a fortune to help him survive a few crop failures or a few bad seasons for the local industry, well and good. He may win out in the long run. But most men prefer to stake their possessions against the chances in a country where diversified industry prevails, in a farming country where diversified farming is possible.

We have said to you before that in our opinion, dairying should be the main purpose and chief occupation of every man who engages in farming in the Stanley Country. But no dairy occupies the entire time and attention of the farmer and his necessary helpers during the whole day, and for this reason a variety of crops which coordinate well with dairying, are being considered and introduced.

Among these crops none will pay the farmer any better than the raising of pickle stock. About 200 acres are in cucumbers in the vicinity of Stanley and a smaller acreage has been planted to cabbage and cauliflower.

The raising of cucumbers has proven highly profitable to farmers in localities where their land is worth from $150.00 to $200.00 per acre, and which requires much fertilizing.

Here the crop is more prolific, requires less attention and the investment being less, the percentage of returns is very much greater. You can buy land in the Stanley Country at from $12.50 to $20.00 per acre, with liberal terms of payment. Talk it over with me.

Handle Tons of Letters.

About forty tons of letters pass daily through the London general post office.

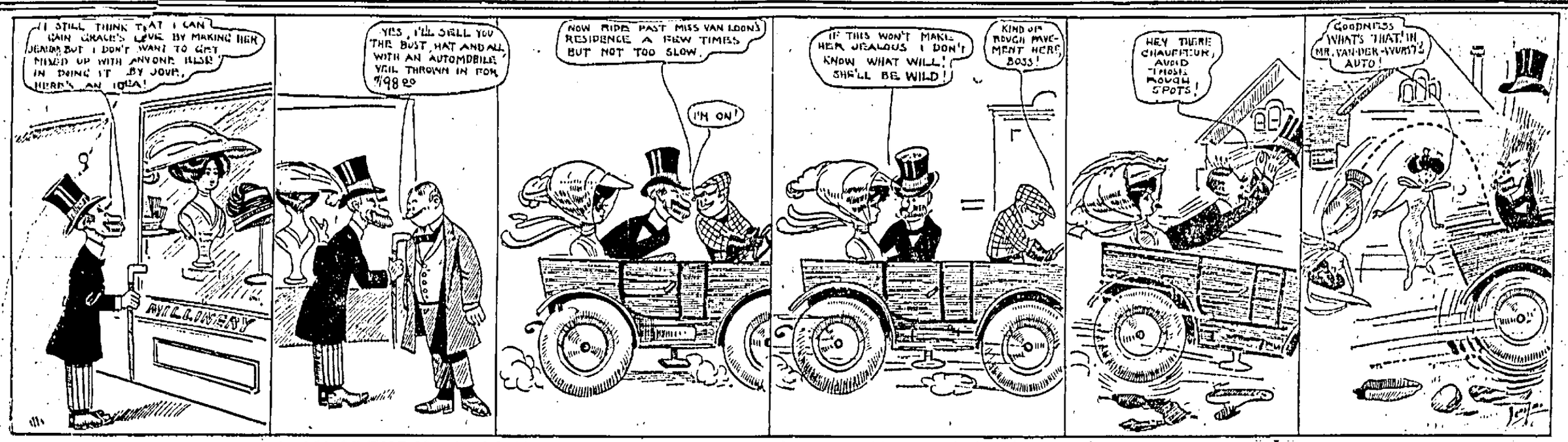

DOINGS OF THE VAN LOONS—Perhaps Grace would have been won if it wasn't for that rough pavement.

Galorey said cheerfully: "Oh, Dan's got lots of spirit."

Looking up from the contemplation of her flowers to her friend, the duchess murmured with a charming smile: "I don't hit it off very well with Americans, Gordon."

His color rising, Galorey returned: "I think you'll have to let Dan go, Lily!"

For a second she thought so herself; and they both started when the voice of the young man himself was heard in the next room.

"Good-by, I'll let you make your peace, Lily," and Gordon passed Dan in the drawing-room in leaving, and thought the boy's face was a study.

The duchess held out her hand to Dan as he came across the room.

"Come here," she called agreeably. "Every one has gone, thank heaven! I've been waiting for you for an age. Let's talk it all over."

"Just what I've come back to do."

There had been royalty at the musicale, and the hostess spoke of her guests and their approval, mentioning one by one the names of the great. It might have impressed the ear of a man more snob than was the Montana copper king's son. "I did so want you to meet the Bishop of London," she said. "But nobody could find you. You look most awfully well, Dan," and with the orchids she held, she touched his hand.

He was so direct, so incapable of anything but the honest truth, that Dan didn't know deceit when he saw it, and his lady spoke so naturally that he thought for a moment her rudeness had been unintentional. Perhaps she hadn't really meant— Everybody in her set was rude, great and rude, but she could be deliciously gracious, and was so now.

"Don't you think it went off well?"

Dan said that it had been ripping and no mistake.

"I like Lady Calwarn; she's bully, and I liked the king. He spoke to me as if he had known me for a year."

She began to be a little more at her ease.

"I didn't care much for the fiddling, but Letty Lane made up for all the rest," said Dan. "Wasn't she great?"

"Rather!" The duchess' tone was so warm that he asked frankly: "Well, why didn't you speak to her, Lily?" And the directness caught her unprepared. The insult to the actress by which she had planned to teach him a lesson failed to give her the bravado she found she needed to meet Dan's question. Her part of the transaction, deliberate, unkind, seemed worse and more serious through his headlong act, when he had driven off, braving her, in the motor of an actress. She didn't dare to be jealous.

"Wasn't it too dreadful?" she murmured. "Do you think she noticed it too awfully? I was just about to go up and speak to her when the prime minister—"

Dan interrupted the duchess. He blushed for her.

"Never mind, Lily." His tone had in it something of benevolence. "If you really didn't mean to be mean—"

She was enchanted by her easy victory. "It was abominable."

"Yes," he accepted, "it was just that! I was mortified. You wouldn't treat a beggar so. But she's got too much sense to care."

Eager to do the duchess justice, even though he was little by little being emancipated, he was all the more determined to be fair to her.

"It was too sweet of her not to mind. I dare say her check helped to soothe her feelings," the woman said.

"You don't know her," he replied quietly. "She wouldn't touch a cent."

The duchess exclaimed in horror: "Then she did mind."

And he turned slowly: "She's eaten and drunk with kings, and if the king hadn't gone so early you can bet he would have set the fashion differently. Let's drop the question. She sent you back your check, and I guess you're quits."

With a sharp note in her voice she said: "I hope it won't be in the papers that you drove bareheaded back to the hotel with her. Don't forget that we are dining with the Galorey's, and it's past seven."

After Dan had left her, the duchess glanced over the dismantled room which the servants were already restoring to order. She was not at ease and not at peace, but there was something else besides her tiff with Dan that absorbed her, and that was Galorey. She couldn't quite shake him off. He was beginning to be imperious in his demands on her; and, in spite of her cupidity and her debts, in spite of the precarious position in which she found herself with Dan, she could not break with Galorey yet. She went upstairs humming under her breath the ballad Letty Lane had sung in the music room:

"And long may his lady look from the castle wall."

CHAPTER XIX.

Dan Awakes.

The next night Dan, magnetically drawn down the Strand to the Gaiety, arrived just before the close of the last act, slipped in, and sat far back watching Letty Lane close her part. After hearing her sing as she had the afternoon before in the worldly group, it was curious to see her before the public in her flashing dress and to realize how much she was a thing of the people. Tonight she was a completely personal element to Dan. He could never think of her again as he had hitherto. The sharp drive through the town that afternoon in her motor had made a change in his feelings. He had been hurt for her, with anger at the duchess of Breakwater's rudeness, and from the first he had always known that there was in him a hot championship for the actress. Tonight, whenever the man who sang with her put his arms around her, danced with her, held her, it was an offense to Dan Blair; it had angered him before, but tonight it did more. One by one everything faded out of his foreground but the brilliant little figure with her golden hair, her lovely face, her beautiful graceful body, and in her last gesture on the stage before the curtain went down, she seemed to Blair to call him and distinctly to make an appeal to him:

"You might rest your weary feet
If you came to Mandalay."

Well, there was nothing weary about the young, live, vigorous American, as, standing there in his dark edge of the theater, his hands in his

Letty Lane Fluttered Down, Followed by Poniatowsky.

pockets, his bright face fixed toward the stage, he watched the slow falling of the curtain on the musical drama. Dan realized how full of vigor he was; he felt strong and capable, indeed a feeling of power often came to him delightfully, but it had never been needful for him to exert his forces, he had never had need to show his mettle. Now he felt at those words:

"You might rest your weary feet"

how, with all his heart, he longed that the dancer should rest those lovely tired little feet of hers, far away from any call of the public, far away on some lovely shore which the hymn tune called the coral strand. As he gazed at her mobile, sensitive face, whose eyes had seen the world, and whose lips—Dan's thoughts changed here with a great pang, and the close of all his meditations was: "Gosh, she ought to rest!"

The boy walked briskly back of the scenes toward the little door, behind which, as he tapped, he hoped with all his heart to hear her voice bid him come in. But there were other voices in the room. He rattled the door knob and Letty Lane herself called to him without opening the door:

"Will you go, please, Mr. Blair? I can't see anyone tonight."

He had nothing to do but to go—to grind his heel as he turned—to swear deeply against Poniatowsky. His late ecstasy was turned to gall. The theater seemed horrible to him: the chattering of the chorus girls, their giggles, their laughter as he passed the little groups, all seemed weird and infernal, and everything became an object of irritation.

As he went blindly out of the theater he struck his arm against a piece of stage fittings and the blow was sharp and stinging, but he was glad of the hurt.

Without, in the street, Dan took his place with the other men and waited, a bitter taste in his mouth and anger in his breast, waited until Letty Lane fluttered down, followed by Poniatowsky, and the two drove away.

The young man could have gone after, running behind the motor, but their was a taxicab at hand; he jumped in it, ordering the man to follow the car to the Savoy. There the boy had the pleasure of seeing Miss Lane enter the hotel, Poniatowsky with her—had the anguish of seeing them both go up in the lift to her apartments.

When Dan came to himself he heard the chimes of St. Martin's ring out eleven. He then remembered for the first time that he had promised to dine alone at home with the Duchess of Breakwater.

"Gosh, Lily will be wild!"

In spite of the lateness of the hour he hurried to Park lane. The familiar face of the man servant who let him in blurred before the young man's eyes. Her grace was out at the theater? Blair would wait then, and he went into the small drawing room, quiet, empty, reposeful, with a fire across the andirons, for the evening was damp and cool. Still dazed by his jealous, passionate emotions, he glanced about the room, chose a long leather sofa, and stretching out his length, fell asleep. There in the shadow he slept profoundly, waking suddenly to find that he was not alone. Across the room the Duchess of Breakwater stood by the table; she was in evening dress, her cloak and gloves on the chair at her side. She laughed softly and the man to whom she laughed, on whom she smiled, was Lord Galorey.

Blair raised himself up on the sofa without making any noise, and he saw Galorey take the woman in his arms. The sight didn't make the fiance angry. He realized instantly that he wanted to believe that it was true, and as there was nothing theatrical in the young westerner, he sprang up, slang so much a part of his nature that the first words that came to his lips was a phrase in vogue.

"Look who's here!" he cried, and came blithely forward, his head clear, his lips smiling.

The duchess gave a little scream and Dan lounged up to the two people and held his hand frankly out to the lady.

"That's all right, Lily! Go right on, Gordon, please. Only I had to let you know when I waked up! Only fair. I guess I must have been asleep quite a while."

The duchess of Breakwater shrugged. "I don't know what you dreamed," she said acidly, "if you were asleep."

"Well, it was a very pretty dream," the boy returned, "and showed what a stupid ass I've been to think I couldn't have dreamed it when I was awake."

(To be continued.)

ALFRED TENNYSON DICKENS.

GRANDSON OF FAMOUS NOVELIST TO VISIT AMERICA.

Alfred Tennyson Dickens, eldest surviving son of the great novelist, Charles Dickens, and grandson of Alfred Tennyson, the poet. Mr. Dickens has spent much of his life sheep farming in Australia, by which he lost $50,000 in six months through an epidemic known as "The Fluke" destroying his sheep. He will visit the principal cities of this country.

Fortune for Five Leaves.

Luther Burbank sold five leaves of spineless cactus for enough to build him a new home. The cactus with the thorns eliminated by intelligent cultivation has great possibilities as a forage crop in arid districts, and the five leaves sold by the great scientist of the plant world went to a foreign government for propagation purposes.

Open Country.

When worn out by the noise and palpitating life of the city or town, try restoring the balance of temper and optimism by running away for a quiet day in the country. Leave all cares, worries, doubts, fears carefully locked in a Pandora box, and if possible leave the key where it will never again be found. Tuck under one arm a favorite book and under the other a simple lunch, board a train or car and ask the conductor to let you off near a wood or by the side of a stream. Imagine yourself a true child of nature or an Indian maiden treading the wilderness when the land was young. Forget the appointment with the dressmaker or the possibility of a new library carpet, just be lazy and dream in the sun-spotted shade, for summer is here and is willing to give of her store of plenty to a frayed and edge-worn world. One day out in the open is worth a whole course of treatment by a nerve specialist.

A City Cat in the Country.

"We took our cat to the country with us this summer," said the flat dweller just back from vacation, "and that cat's education was expanded thereby. Puss has never been anywhere out of our apartment except once when he fell from the fourth story window to an awning below. Our apartment is about 60 feet long over all. For the first few days that he enjoyed the unknown freedom of a big yard up in the country the cat puzzled us by his antics. He would make a short run of 50 feet or so and then stop abruptly and look worriedly at the lawn ahead of him. Finally we guessed what was the matter. That cat didn't care to run too far for fear he would fall off the lawn."

Lightning's Freak.

A somewhat remarkable thing occurred in Birr, King's county, Ireland, during a recent thunderstorm. While Miss Julia Browne was sitting near the door of her house, preparing to give up some crochet work at which she had been engaged, a flash of lightning sent the needle flying across the kitchen out of her hand, while the girl herself was uninjured.

Death and Sleep.

Sleep is an instinctive need for rest; natural death in like manner is the manifestation of an instinctive want, and the instinct of death is often seen in very old people, who die as easily and quietly as children fall asleep.—The Hospital.

Heartfelt Appreciation.

A tourist was being conveyed through a rough country by a driver who boasted of his knowledge of all the roads, saying that he knew every stick and stone along the highway. After they had passed over a smooth piece of road they began to go bumpty-bump for several miles. Just as the buckboard came out of a hole about two feet deep the driver turned and said: "How do you like riding on a buckboard?"

At that instant the tourist happened to be about six feet in the air, and remarked:

"I wouldn't miss it for the world."—Metropolitan Magazine.

Gave Himself Away.

Mrs. Sharpeye (at a hotel)—That couple try to act as if they had been married for years, but I know they are on their wedding tour."

Mr. Sharpeye—Guess not.

Mrs. S.—Yes, they are. He gave her the tenderloin of the steak."—New York Weekly.

Irrepressible.

"I wonder what has become of the man who was going to flood the country with noiseless soup spoons?"

"I don't know. He seems to have dropped out of view temporarily, but it is impossible to keep a philanthropist like that down."

Wasted Effort.

"He is one of those fellows who shakes his fist at the whole world."

"Exactly. And the more he shakes his fist at the world, the less attention the world pays to him."

QUITE PROMISING.

The Collector—I saw young Scadds and he made another promise to pay in the near future.

The Merchant—I consider him to be about the most promising young man in the city.

NOT SERIOUS.

Mr. Askit—Do you think marriage is a failure?

Mrs. De Vorsay—No; merely a temporary embarrassment.

The Blessed One.

The unconscious stranger lay on the sidewalk breathing heavily and groaning. Two teeth were missing, his eyes were marked and his nose was bleeding.

"Who can he be?" said the crowd again and again.

"I guess he was some peacemaker," suggested the ambulance surgeon, surveying the wreckage.

FORTY YEARS AGO

The Janesville Gazette, Oct. 19, 1871.

From the North.

St. Paul, Minn., Oct. 19.—General Leman, arriving from Fort Garry last night, reports intense excitement prevailing at Winnipeg on account of the recent gold discovery at Lake Shabondawin. Specimens of dust, nuggets and quartz have been found and were brought to Winnipeg, and hundreds of persons are rushing to the new gold fields. Lake Shabondawin is a short distance from Silver Islet.

The Madison Democrat says: "There was a rumor in our city last evening that fears were entertained for the safety of Miss Lena Hastreiter, the talented singer, who has resided in Chicago for some time past. We are now glad to state that her brother has heard from her. The fair and accomplished child of Madison came out of the Chicago conflagration without a ruffle, and will visit her friends here in a few days. Will it be necessary to take up a contribution to buy Lena some new ruffles? She should not suffer for the want of clothing.

At Reedsburg, Sauk county, a bear sought admission to their public schools and afterwards curled up and went to sleep on the doorstep of one of their citizens' homes. It was slaughtered.

Gen. C. C. Washburn and Hon. J. R. Doolittle, the rival candidates for the governorship, arrived this noon and are registered at the Myers House.

A heavy frost covered the ground this morning.

A child fell from the second story window of the Russ house yesterday afternoon, but sustained no serious injuries.

Rev. J. H. Temple will preach at All Souls' church on Sunday next. Both morning and evening.

WEARY'S TRIBUTE.

Said the rusty hobo,
As he sat on the garden wall,
And ate and ate
From the farmhouse plate,
"'Tis de farmer dat feeds us all!"

—Paul a Farmer.

SANITARY GARBAGE CAN

Hinged Lid Can't Stand Open and Fits Tight When Closed.

Anyone who has read the philippics against flies that have been published this summer will recall the inevitable warning to keep the lid on the garbage can. A Virginia man has invented a sanitary garbage can on which the lid is always closed, unless held open, and fits tight when it is closed. The consequence is that the flies, unable to crawl into the can, go next door and pester the neighbors. The entire top of this can can be

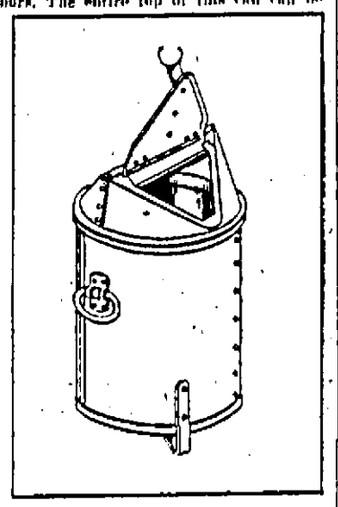

FLIES CANNOT GET INSIDE.

removed when it is necessary to clean it thoroughly, but under normal conditions this top remains fast and the garbage is dumped in and out through a triangular opening covered by a hinged flap. The outward movement of this flap is limited so that it cannot be laid back and forgotten by a servant, thus leaving the can open, but it will drop down into place when released. Another feature of this receptacle is that it is cat and dog proof.

Church's Trade Mark.

I was visiting the city of Louisville, Ky., says a correspondent. One day my father took myself and little brother, age four, out for a walk. We passed many churches, and I noticed that all the churches had crosses on them. I then asked my father why all the churches had crosses on them, when my four-year-old brother spoke up and said: "Why, don't you know that is their trade mark?"

What She Was Doing.

One day a neighbor borrowed our hatchet. Our little five-year-old boy kept wondering what she wanted with the hatchet. Presently he came running in and exclaimed, "Mamma, I know what Mrs. Smith wanted with the hatchet. She is down in the cellar hatching kindling with it."

Pathetic Pilgrimage.

The usual pathetic and painful scenes were witnessed in Paris the other day, when more than a thousand invalids assembled at the station to begin the thirty-ninth pilgrimage to Lourdes. The platform, covered with stretchers and filled with nurses, reminded one of a vast hospital ward. From noon till sundown there was a continuous procession of poor creatures, afflicted with every variety of human malady, the features of many of those sufferers being illuminated by fervent faith in the miraculous virtues of the Lourdes waters. The departure of the "white" train in the afternoon was particularly touching, because it conveys to Lourdes the invalids whose condition is the most hopeless. The "white" train carried 275 patients, reclining in special carriages.

Remedy for Hives.

Rhubarb and soda may be used with good effect. A dessertspoonful should be taken every two or three hours. The itching may be relieved by applying a lotion consisting of equal parts of spirits of camphor, water of ammonia and alcohol. This lotion may be used as required.

LEGAL NOTICES

STATE OF WISCONSIN
Circuit Court for Rock County.—
Andrew M. McLeish and Daniel B. Flanders, *Plaintiffs,*
vs.
George H. Parker, Amanda G. Parker, Daniel H. McMichael, James B. Langdon, W. R. Skinner and Fred Hawkins, *Defendants.*

The State of Wisconsin to the said Defendant.

You are hereby summoned to appear within twenty (20) days after the service of this summons, exclusive of the day of service, and defend the above entitled action in the Court aforesaid; and in case of your failure so to do, judgment will be rendered against you according to the demand of the verified complaint, which was filed in the office of the Clerk of the Circuit Court for Rock County, Wisconsin, October 10, 1911.

THOMAS S. NOLAN, *Plaintiff's Attorney.*

P. O. Address: 311-313 Jackman Bldg., Janesville, Rock County, Wis.

thursoct12wksdwksonecalwk

Notice to Creditors.

STATE OF WISCONSIN—
County Court for Rock County. —*In Probate.*

Notice is hereby given, that at a Regular Term of the County Court to be held in and for said County, at the Court House, in the City of Janesville, in said County, on the first Tuesday of May, A. D. 1912, being May 7th, 1912, at 9 o'clock a. m., the following matters will be heard, considered and adjusted: All claims against Ole O. Staverdahl, late of the town of Avon, in said county, deceased.

All claims must be presented for allowance to said Court, at the Court House, in the City of Janesville, in said County, on or before the 17th day of April, A. D. 1912, or be barred.

Dated Oct. 17th, 1911.

By the Court:
J. W. SALE, COUNTY JUDGE.

Whitehead & Matheson, Atty. for Executor.

88-1wksonecalwek

STATE OF WISCONSIN,
In Circuit Court for Rock County.
Mary E. Kuhl, *Plaintiff,*
versus
William Kuhl, *Defendant.*

THE STATE OF WISCONSIN TO THE SAID DEFENDANT:

You are hereby summoned to appear within twenty (20) days after the service of this summons, exclusive of the day of service, and defend the above entitled action in the Court aforesaid; and in case of your failure so to do, judgment will be rendered against you according to the demand of the verified complaint, which was filed in the office of the Clerk of the Circuit Court for Rock County, Wisconsin, October 4, 1911.

THOS. S. NOLAN, *Plaintiff's Attorney.*

P. O. Address: 311-313 Jackman Bldg., Janesville, Rock County, Wisconsin.

77-6wksonecalweek

Notice to Creditors.

STATE OF WISCONSIN
County Court for Rock County. —*In Probate.*

Notice is hereby given that at a Regular Term of the County Court to be held in and for said County at the Court House, in the City of Janesville, in said County on the first Tuesday of April A. D. 1912, being April 2nd, 1912 at 9 o'clock a. m. the following matters will be heard considered and adjusted:

All claims against Charles L. Hansen, late of the City of Beloit, in said county, deceased.

All claims must be presented for allowance to said Court at the Court House in the city of Janesville in said county on or before the 13th day of March, A. D. 1912 or be barred.

Dated September 13th.

By the Court
J. W. SALE, County Judge.

thursept14-4wksalewk.

Ever Have to Listen to 'Em.

The Conversation (as it sounds)—And I says to him, I says—O, he says—well, if you think, I says—says—then he says he—he—I—just wait, I says—Sadie says she never—maybe you didn't, I says, but—I know, I says—I don't care what anybody says—If he say so he says I said—he—he—I—I—says—says—says— * * * —Puck.

Kite Day in China.

Kite day is a Chinese national holiday. An expert Chinese kite-flier will easily keep six or even eight kites going on one string.

The ad inserted today. The reply tomorrow. That is the kind of results that comes of using Gazette Want Ads

WANTED.

MISCELLANEOUS.

WANTED—Washing, ironing and housecleaning by experienced woman, references furnished. K. C. Gazette. 89-4t

WANTED TO BUY—Second hand kitchen cabinet in good condition. Cheap. 304 4th Ave. Bell phone 901. 89-3t

WANTED—Loan of $5500 and loan of $8000 on Rock County farms—good security. Joseph Fisher Land Co., Hayes Block. 88-3t

WANTED—Position by young lady Graduate of High School Commercial Course. Old phone 207.

WANTED—Two gentlemen boarders and roomers in private family. Call at 118 Terrace St. 87-3t

WANTED TO RENT—Modern six-room house about October 25th, within 6 blocks from Grand Hotel. Address 1006 Gazette. 87-3t

WANTED-FEMALE HELP.

WANTED—Girl for general housework. 424 N. Washington St. 89-3t

WANTED—Young girls to label cigar boxes. Thoroughgood & Co. 87-5t

WANTED—Immediately, competent girls for small families. Also cook and kitchen girls. 522 West Milwaukee. Old phone 420. 87-3t

WANTED-MALE HELP.

WANTED—A young man who writes a good legible hand for office work, one who has some knowledge of bookkeeping preferred. Address Box 65. 88-6t

WANTED—Ten experienced fraternal organizers in Wisconsin. Exclusive territory, most liberal contracts. Supreme Tribe Ben Hur, Crawfordville, Indiana. 79-12t

WANTED—Men to learn barber trade. Can have your own shops or earn big wages. Light, clean, inside work. An army of our graduates running shops send for help. Qualify for these positions. Few weeks required. Write Moler Barber College, Milwaukee, Wis. 85-6t

WANTED—Men. Janesville Sand & Gravel Co. 88-3t

FOR RENT.

FOR RENT—One-half of double house in fourth ward and new house on Highland Avenue. Jos. Fisher, Hayes Block.

FOR RENT—Eight-room house with bath, $10.00 per mo. 1525 Linden Ave. Inquire 1512 Highland Ave. 89-3t

FOR RENT—Pleasant, furnace heated room, newly furnished. 615 Center St. 89-1t

FOR RENT—Nicely furnished, steam heated room including bath. Gentleman preferred. Phone 79 blue. 89-3t

FOR RENT—OFFICES IN JACKMAN BLDG. One large office arranged to suit tenant; two two-room offices. Modern conveniences elevator, janitor and heat. 83-12t

FOR RENT—6 room house 329 So. Washington St. Phone Red 206. 89-3t

FOR RENT—Three unfurnished rooms suitable for light housekeeping. 270 So. Jackson St. Now phone 661 Red. 88-3t

FOR RENT—Furnished front room, heated, electric lights and bath. Also a barn. 230 Park St. 88-3t

FOR RENT—Furnished room for light housekeeping. Also boarders and roomers wanted. Inquire 61 Park St. 87-3t

FOR RENT—The six room house, 1021 So. Pearl St. Rent $6.00 per month. Inquire 1118 Mineral Pt. Ave. New phone 290. 87-6t

FOR RENT—Large barn. C. A. Sanborn property, corner S. Third and Park Sts. Room for six horses and wagons. Inquire at Bower City Bank. 3-tf

FOR SALE.

MISCELLANEOUS.

FOR SALE—Base burner, $12.00; cook stove, $8.00; parlor suite, $15; also other household goods. Inquire 1512 Highland Ave. Old phone 517. 89-3t

FURNITURE BARGAIN—We have for sale on monthly payments, if desired, mahogany parlor suite, dining room suite, bedroom suite and sewing machine. Mercantile Adjustment and Sales Co., 215 Hayes Block. 89-6t

FOR SALE—Kimball organ in beautiful and elaborate walnut case. The sweetest toned parlor organ I ever heard and powerful enough for a church. This instrument is almost new and is cheap at $75. My price for quick sale only $25. A. V. Lyle, 317 W. Milw. St. 89-1t

Second hand upright piano in handsome mahogany case, new, only six months ago. Received in exchange for a player piano, I am badly crowded. Take this one out of my way for only $110. A. V. Lyle, 317 W. Milw. St. 89-2t

FOR SALE—Well established medical route. Address Route, care Gazette. 88-5t

FOR SALE—New 60 gal. gasoline tank and red house (also new) for same. Only $5.50 for both. A. V. Lyle, 317 W. Milw. St. 88-3t

FOR SALE—One roll top desk nearly good as new. Worth $50 new. Pigeon-holed and extension space. Address "A. B." Gazette. 88-3t

FOR SALE—Modern, large sized base burner. A bargain. 816 School St. 88-5t

FOR SALE—Ladies' gold watch; small size, plain back ready for initial; cost $18; will sell for $10. Address "Watch," Gazette. 88-3t

FOR SALE—Two lunch wagons doing a fine business. Fine chance to right party. Call at Nowall's Cafe. 85-3t

FOR SALE—Second-hand square piano, cheap, if taken at once. J. J. Kelly, 15 N. Chatham. 83-tf

FOR SALE—Heavy wrapping paper for laying under carpets. Gazette office.

FOR SALE—A-1 corn in shock by the acre. A. C. Terry, Rte. 2, call evenings. 87-3t

FOR SALE—2 wheel bag trucks, each 98c.; two-wheel store trucks, each $1.98 and $2.98. The above prices are about one-half wholesale cost. E. W. Lowell. 86-6t

FOR SALE—Heavy wood boxes. They can be bought at as cheap a price as kindling. Call Gazette office.

FOR SALE—Scratch tablets, big size, for 5c, at Gazette office. 72-tf

FOR SALE—Complete delivery outfit. Horse, harness, blankets, wagon with runners for winter. Wagon has just been rebuilt and repainted. Holmes Bood Store. 70-tf

FOR SALE—An 8-foot cigar case. Delaney & Murphy. 43-tf

FOR SALE-REAL ESTATE

FOR SALE—Ten room house, 2 full lots; room for two more houses; hard, soft water, gas. Cheap if taken at once. Inquire 336 Linn St. 89-3t

FOR SALE OR EXCHANGE—160 acres in Town of Porter. Three miles north of Leyden. Good buildings, part of land rolling but good producing. Will take house and lot in city as part payment. C. H. Stewart, Janesville. 88-3t

FOR SALE—To close estate. House No. 911 Center Street, house on Cherry street, new house on Highland Avenue. Joseph Fisher, Hayes Block. 88-3t

FOR SALE—Several Rock County farms which will be sold cheap, on small payments and good terms. Jos. Fisher Land Co., Hayes Block. 88-3t

FOR SALE—Good hotel in Southern Wisconsin. Would take city property in part payment. McGee & Van Wormer, Evansville, Wis. 87-3t

FOR SALE—House and six lots, 628 N Washington St. New phone blue 540. 86-6t

FOR SALE—Nice home at the corner of Madison and Ravine streets, on easy terms. Inquire of C. W. Dailey, 105 Wall St. 84-6t

FOR SALE—House and lot, modern improvements; will accept small payment down; balance monthly. J. J. Cunningham. 83-12t

FOR SALE—New 6-room cottage with city water, electric lights and gas. Possession given at once. Inquire New phone 313 red. Old phone 1145.

FOR SALE—Cheap. Seven-room house, Second ward. Electric lights, gas, city water. Short distance from car line. Write "W. H." Gazette. 79-4t

FOR SALE-LIVE STOCK.

FOR SALE—Twenty-eight Spring Shoats, one buck sheep, one sow with ten pigs, 2 sows coming in, 1 boar pig, one cow and calf, also one Holstein bull coming 2 years old. Aug. Lutz farm, town of Janesville. 89-3t

FOR SALE—About 20 or 25 young chickens 8 to 10 weeks old at very low prices. Holt-Brown Co., old phone 1127. 87-3t

FOR SALE—6 fine beagle hound puppies. Cheap if taken at once. Inquire at 528 Caroline St. 87-3t

FOR SALE—Three spring Duroc Jersey boars; good bone and length. Price reasonable. Ed. Traybor, Parker farm, two miles east of Janesville. 76-6t

FOR SALE—14 chickens cheap. Going to move. Must sell. Call afternoons. 202 Wisconsin St. 87-3t

FOR SALE—Fifty extra choice pure, bred Duroc Jersey pigs, of March and April farrow, both sexes sired by Defiance, son of the undefeated champion boar Defender, twice grand champions at International. B. W. Little, Route 7, Janesville. Bell phone. 66d&wklytf

LOST.

LOST—Cross and chain, between St. Mary's church and Spring Brook. Finder please call old phone 640. 86-3t

MISCELLANEOUS.

THE LOAN & ADJUSTMENT CO. will loan you the money to buy or build a home on monthly payments. 89-6t

GYMNASTIC AND BALL ROOM DANCING.

Miss Grace Thorpe of Chicago will hold her opening lesson in dancing, Saturday, October 21st in the Christ Church Parish House, Court St., at 2:30. 88-2t

IF THE LADY who took the shopping bag from the toilet in the St. Paul depot yesterday at 10:30 will return same to Gazette, reward will be given. 87-2t

HOUSE CLEANING MADE EASY.

The people of Janesville can appreciate a good thing. Those that have ordered the Auto Vacuum Cleaner are well pleased. F. H. Porter. New phone 413 white, or People's Drug Store. 70-tf

GENERAL TEAMING and unloading coal. New phone 371 red. 85-6t

MONEY TO LOAN to build homes, business places, or pay existing mortgages, payable monthly at low net cost of interest. E. W. Lowell, Hayes Blk. President Local Board, Wisconsin National Building Assn. of Milwaukee, Wis. 79-1mo

LANDS.

IF YOU ARE interested in real estate in the Northwest, you will do well to place an ad in the Want Columns of the Aberdeen Daily News, Aberdeen, S. D., the best advertising medium in this territory. Read every day by more than 25,000 people Rates: 1 cent per word, first insertion, special rate by the week or month. Write for sample copy. 45-tf

ADVERTISERS — The Hutchinson Daily News, with a guaranteed average circulation of 9,293 for the month of April, 1911, affords the best advertising medium in Hutchinson. Population 16,572, and the Arkansas Valley (the Garden Spot of the World). Rate 1 cent per word, per insertion, cash with the order. News, Hutchinson, Kansas. 47-tf

FIND LAND BUYERS through advertising in the Daily Journal-World, Lawrence, Kansas. The farm lands about Lawrence are the finest in Kansas and therefore are high priced. Young farmers are looking for cheaper farms. The Daily Journal-World has a sworn circulation of 5,500, about half of which is in the country and carries a full page of Want Ads. Rates, 1c per word 1 time, 3½c per word for one week. The World Company, Lawrence, Kansas. 65-tf

HERALD, Grand Forks, N. D., circulation 10,200. Talk to the people in prosperous North Dakota through the columns of The Grand Forks Herald, read every day by 30,000, in 150 towns and rural routes in the northern half of the state. Classified ads, For Sale, Help Wanted, Exchange, Real Estate, etc., for ½ cent a word each insertion. Send stamps to The Herald, Grand Forks, N. D. 45-tf

FARMS FOR SALE—Southwest Iowa is one of the richest agricultural districts in the world, and the Daily Nonpareil is practically the only daily paper read in this territory. It is issued morning, evening and Sunday, and with its 17,000 circulation covers the field like a blanket. If you want results from your advertisement, try it. One cent a word for the first insertion, and one-half cent a word for each subsequent insertion. Classified in display, 25c an inch. The Daily Nonpareil, Council Bluffs, Iowa. 45-tf

IF IT IS A FARM you want to sell or trade, or real estate you want to get action on, there is but one paper in the southwestern part of Nebraska that reaches the people you want to do business with, and that is the Hastings, (Nebr.) Tribune, daily and weekly. 48-tf

ADVERTISERS—The great state of North Dakota offers unlimited opportunities for business to classified advertisers. The recognized advertising medium is the Fargo Daily and Sunday Courier-News, the only seven day paper in the state and the paper which carries the largest amount of classified advertising. The Courier-News covers North Dakota like a blanket; reaching all parts of the state the day of publication; it is the paper to use in order to get results. Rates; one cent per word first insertion; one-half cent per word succeeding insertions; fifty cents per line per month. Address The Courier-News, Fargo, N. D. 20-tf

ADVERTISERS—In placing your ad three things must be considered—circulation, class of readers and price. The Reporter gives your ad greater measure of service for less money than any other newspaper in Northern Iowa. The Reporter is read by 30,000 people every issue. Advertising rates one-half cent a word, each insertion. Cash with order. Reporter, Waterloo, Iowa. 46-tf

HANDY TIME TABLE.

Chicago via Clinton—C. & N. W. Ry.—*4:20, *5:20, *5.40, *6:25, †8:00, *9.25 †12:45 P. M.; *7:00 P. M.

From Chicago via Clinton—C. & N. W Ry.—†11:20, A. M.; †7:40, *8:50, *9:20, P. M.

Chicago via Beloit—C. & N. W.—*10:35 A. M.; *3:05 P. M.; *7:20 P. M.

From Chicago via Beloit—C. & N. W. Ry.—†6:00, ‡6.30, *11:30, A. M.; *4.15, P. M.; †6:40, *11:05 P. M. P. M.; †6:40, *11:05 P. M.

Chicago via Davis Junction—C. M. & St. P. Ry.—9:00, 10:50, A M.; 5:20 P. M. Returning 10:15 A M. 12:45, 5:50, P. M.

Chicago via Walworth—C. M. & St. P. Ry.—*7:20, 10:45 A M.; 5:12, 15:30 P. M. Returning, *10:35 A. M.; 6:55 *8:50 P. M.

Madison, Edgerton, Stoughton and Points North and West—C. M. & St. P. Ry.—7:50, ‡10:35, †10:45 A. M.; 7:03, 2:40, 5.55, 8:50 P. M. Returning *7:15, 10:35, 11.30 A. M.; *5:07, 8:10 P. M.

Madison and Points North—Chicago & N. W. Ry.—*12:35, †6.15, *11:35 A. M.; *12:10, *4:15, †6:50, *9.00, *9:30, *11:05, P. M. Returning *4:20, *5.15, *5:40, *6:15, *9:25, A. M.; *2:00, *7:20, P. M.; *10:35 A. M.

Milwaukee Whitewater and Waukesha C. M. & St. P. Ry.—*7.30, 10:40 A. M. *4.40, P. M. Returning *10:20 A. M.; 3:30, 6:45, *9:15 P. M.

Brodhead, Monroe, Mineral Point and Platteville—C. M. & St. P. Ry.—*10:45 A. M.; 7:05, P. M. Returning 10:30 A M.; *4:35 P. M.

Beloit, Rockford, Belvidere and De Kalb—C. & N. W.—†8:50, A. M. ‡3:05, *5:00, P. M. Returning, †11:30 A. M.; *2:40, †8:05 P. M.

Afton and Beloit only—C. & N. W. Ry. —*6:15 A. M. Returning *7:35 A. M.

Fond du Lac, Oshkosh and Green Bay —C. & N. W. Ry.—†6:50, †12:55, P. M. Returning †12:35, *8.45, P. M.

Ft. Atkinson, Jefferson, Lake Mills, Watertown—C. & N. W. Ry.—†6:50 †7:50 A. M.; †12:55, †7:45, P. M. Returning, †7:50 A. M.; †12:35, ‡3:00, *8:45, P. M.

Afton, Hanover, Footville—C. & N. W. Ry.—10.45, A. M. Returning, ‡:40, P. M.

Delavan, Racine, Freeport and Rock Island—C. M. & St. P. Ry.—10:50, A. M. Returning, 12:45, P. M.; 5:50 P. M.

West and Southwest—C. M. & St. P. Ry.—10:50 A. M.; 5:20 P. M. Returning, 10:15, A. M.; 12:55, 5:20,

Evansville and Points North—*6:15, *11:35 A. M.; *4:15, †6:50, *9.00 and *11:05 P. M.

Waukesha and Milwaukee—C. & N. W. —†7:50 A. M. and †12:55 P. M. Returning, †12:35 and †8:45 P. M.

*Daily.
†Daily except Sunday.
‡Sunday only.